

This drawing is copyright of WCCG Group Ltd trading as Whittam Cox Architects, and shall not be reproduced nor used for any other purpose without the written permission of the Architects. This drawing must be read in conjunction with all other related drawings and documentation. It is the contractors responsibility to ensure full compliance with the Building Regulations. Do not scale from this drawing, use figured dimensions only. It is the contractors responsibility to check and verify all dimensions on site. Any discrepancies to be reported immediately. IF IN DOUBT ASK.  
Materials not in conformity with relevant British or European Standards/Codes of practice or materials known to be deleterious to health & safety must not be used or specified on this project.

**NOTES :**

This drawing is to be read in conjunction with the following Whittam Cox Architects and ASDA documentation:

- ASDA Standard NBS (2020)
- Project specific Scope Of Works (if relevant)

Any discrepancies between this drawing and the above should be reported to the contract administrator.

**C.D.M :**

There are **NO SIGNIFICANT** risks associated with the works on this drawing that a competent contractor would not foresee.

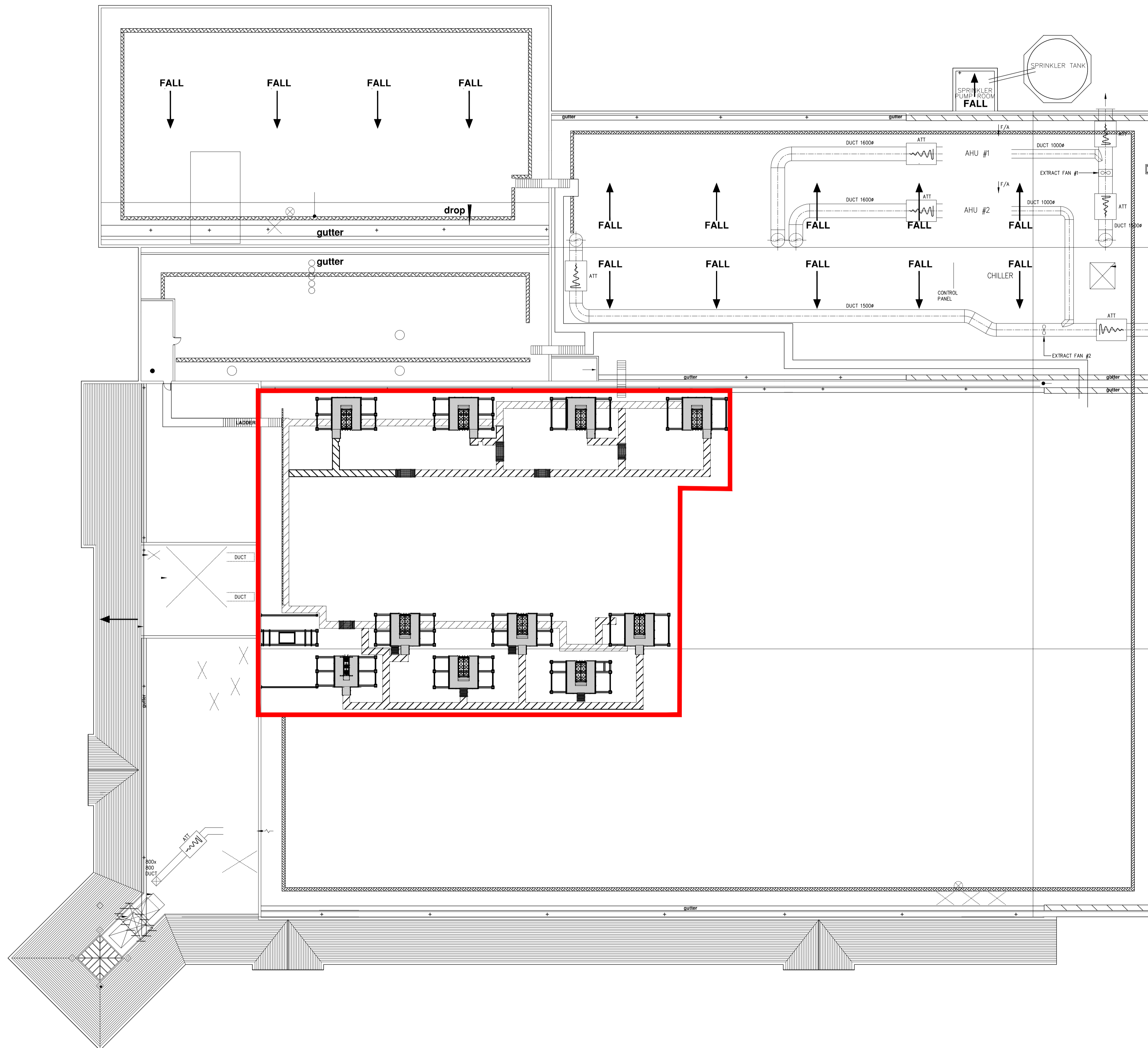

**Location of works within context of site**

NEW LA/LB, LC/LD, HA/HB, HC/HD, HE/HF & HG/HH  
HUBBARD PACK  
MICRO CHANNEL  
( 4 COMP + 4 COMP)  
125Amp TP&N Supply required  
APPROX. WEIGHT 1450kg  
SOUND PRESSURE  
NOISE LEVEL 52dB (DAY)  
47dB (NIGHT) (A) @ 10m  
in free-field conditions

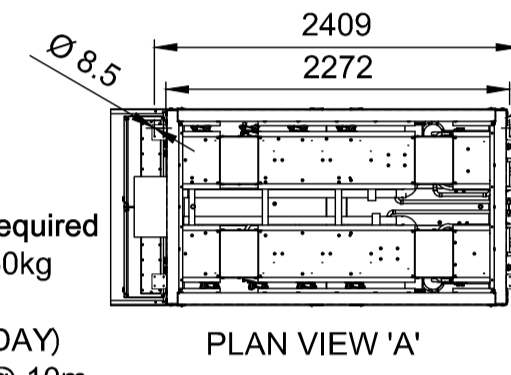

NOTE: NEW STEELWORK REQUIRED TO SUPPORT THE PERIMETER OF PACK BASE.  
PLEASE ALSO NOTE 4NO. PACK SECURING BRACKETS

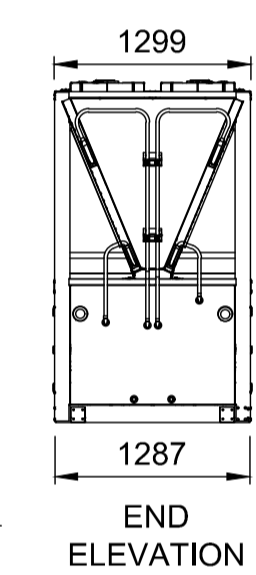
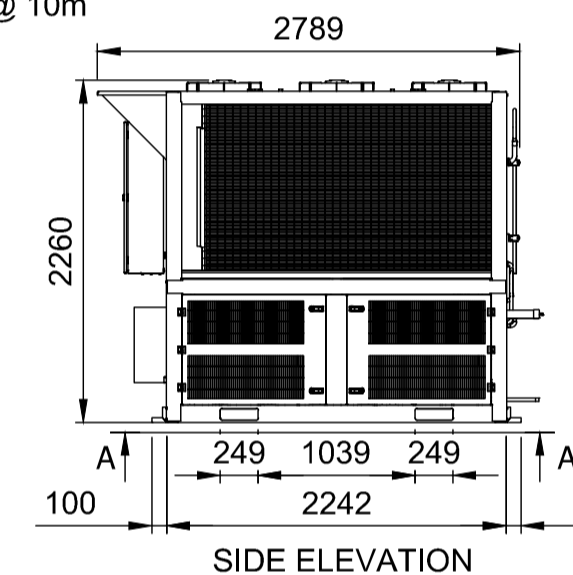
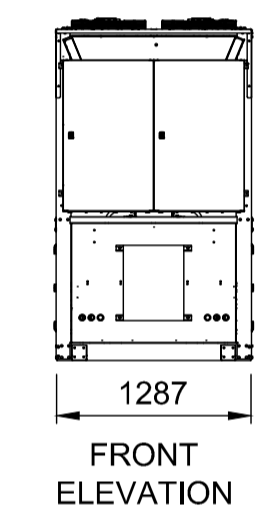

1:50

**2 PROPOSED PLANT**  
PL\_07 Scale 1:50 @ A1

**1 PROPOSED ROOF PLAN**  
PL\_07 Scale 1:250 @ A1

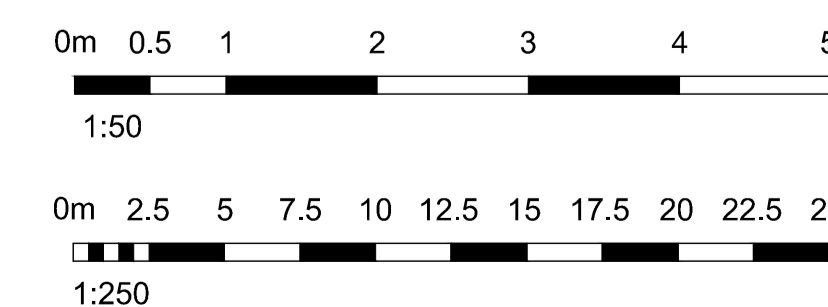

30/04/24 / revised MD/MC

**PLANNING**

ASDA

PROJECT  
PROPOSED PLANT APPLICATION  
ASDA ROBBOYSTON

TITLE  
PROPOSED ROOF PLAN

DRAWING STATUS  
PLANNING

DRAWN MD CHECKED MC

SCALE 1:250 @ A1

DATE MAY 2024

Whittam Cox ARCHITECTS  
Chesterfield / 01246 260261  
London / 020 3388 0019  
Leeds / 0113 3566018  
whittamcox.com

JOB NO. 230318  
DRAWING NO. PL\_04  
REV -