



Existing photos.

Existing recent extension in white render.

Existing rear of property in white render.

Existing recent extension in white render.



FRONT Elevation - 1:100

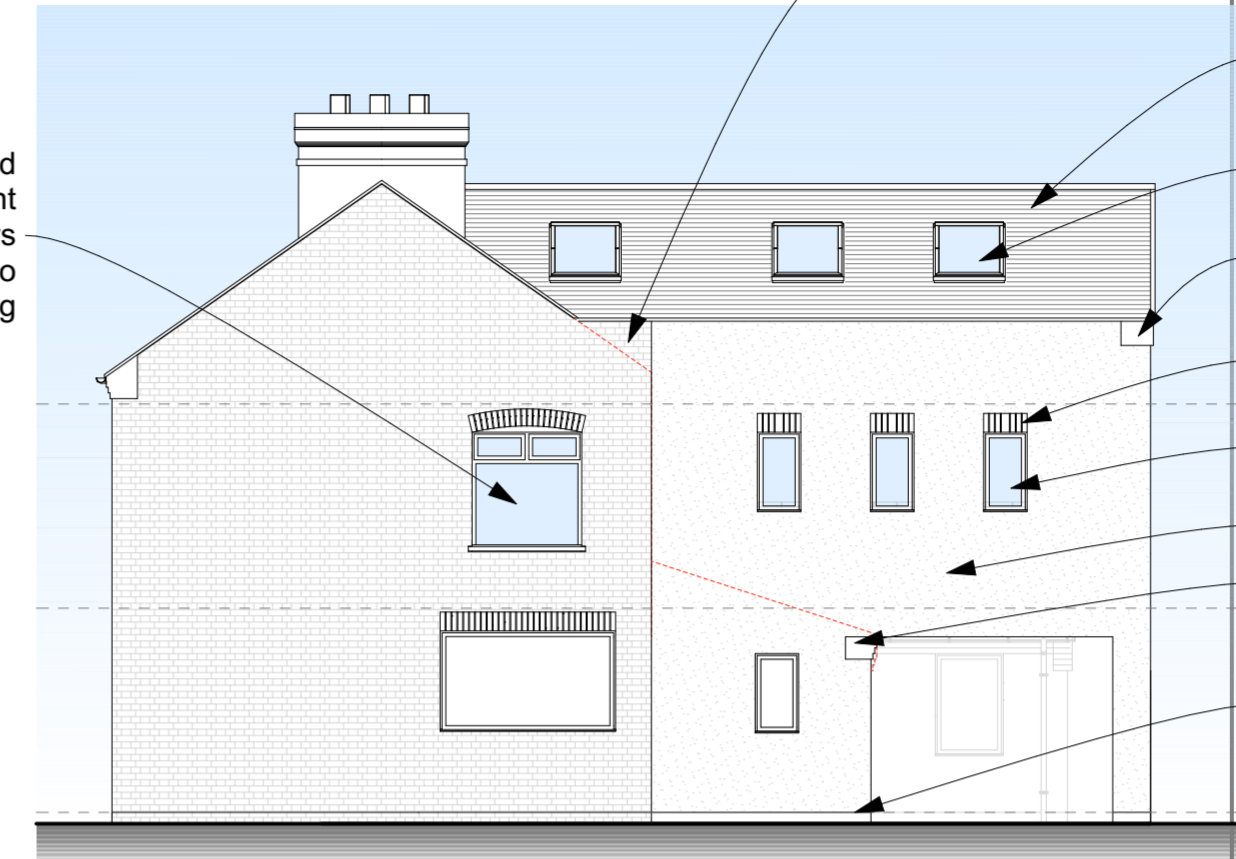

SIDE Elevation - 1:100

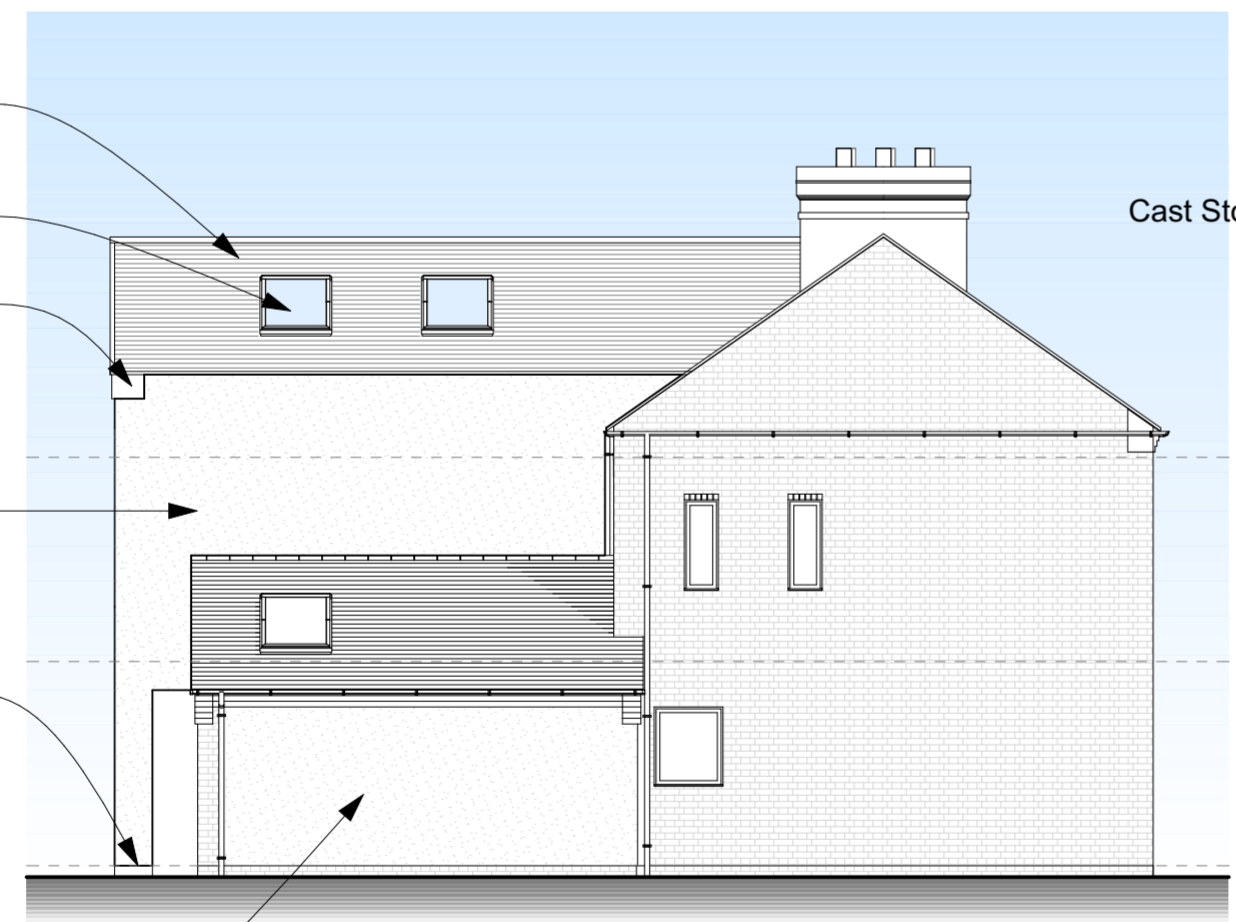

SIDE Elevation - 1:100

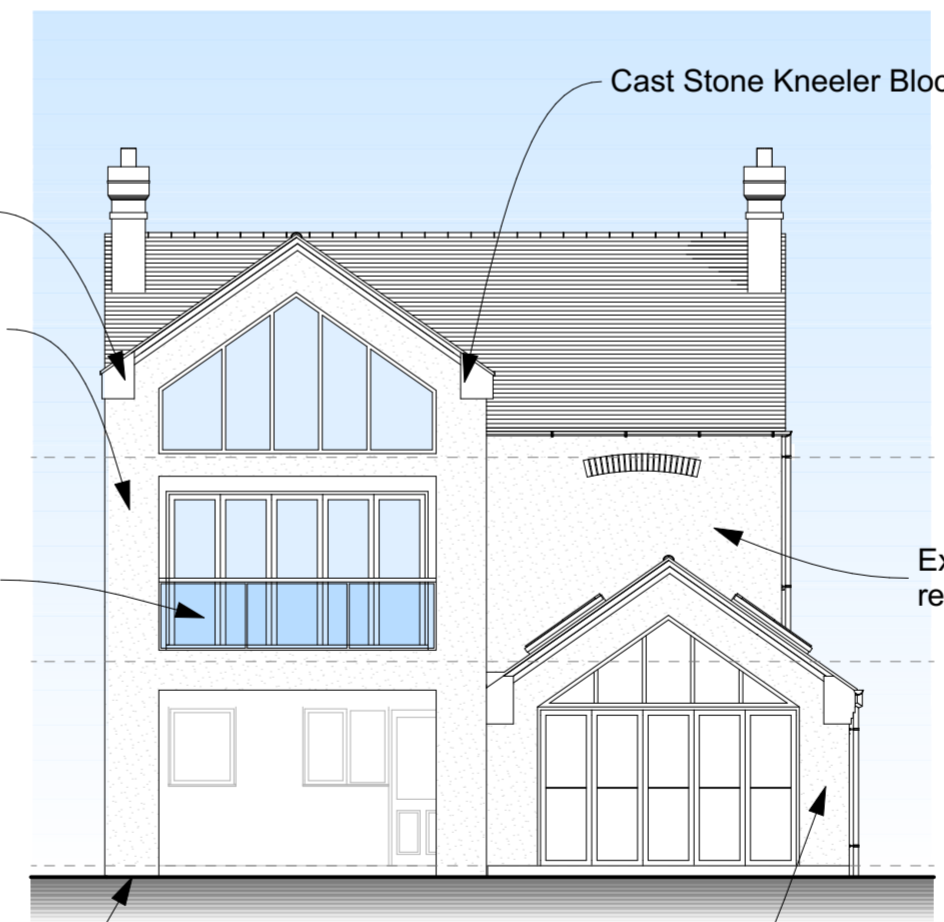

REAR Elevation - 1:100

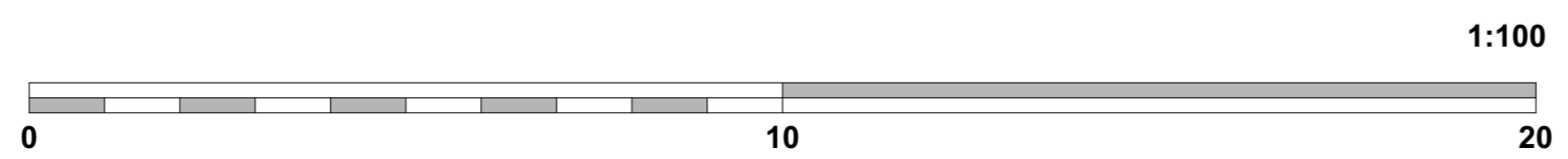

- Notes**
- 1) This drawing MUST NOT BE SCALED.
 - 2) All dimensions to be CHECKED ON SITE and any DISCREPANCY reported to the Architects.
 - 3) The site boundary shown is the best assumed from available data and does NOT represent ownership.

- Clay tile to match existing house
- Red clay ridge tiles to match existing
- Double Glazed Rooflights. Framing Colour - Anthracite Grey
- Cast Stone Kneeler Block
- Window Headers to be red facing brick to match existing house
- Double glazed Casement Windows White PVCu to match existing
- Brickwork to match the existing house.
- Cast Stone Kneeler Block
- Engineering Blue Brick below DPC to match existing house

- Revisions.**
- C - Brickwork replaced with render. 12.04.24
 - B - Render replaced with brickwork. 12.01.24
 - A - Bathroom Room Added November 2023

<input type="checkbox"/> APPROVAL	<input type="checkbox"/> INFORMATION
<input type="checkbox"/> PRELIMINARY	<input type="checkbox"/> FOR CONSTRUCTION

Project
 STANLEY HOUSE
 LEICESTER ROAD
 SAPCOTE
 LE9 4JF

Client
 MR AND MRS TAYLOR

Drawing Title
 PROPOSED ELEVATIONS

Drawing By JHS
Checked By PJT

Date April 2024
Scale 1:100@A2

Drawing Number 7193 / 604
Revision C

UNIT 4B, FIR TREE LANE
 GROBY
 LEICESTER
 LE6 0FH

TEL. 0116 254 7868
 FAX. 0116 255 7293
 EMAIL. enquiries@gwh.co.uk
 www.gwh.co.uk

