

**IMPORTANT:**  
 This document should not be relied upon or used in circumstances other than those for which it was originally prepared and for which Arch Hive Architecture was commissioned.  
 Arch Hive Architecture accepts no responsibility for this document to any party other than the person(s) by whom it was commissioned.  
 Do not scale from this drawing: if in doubt ASK / All dimensions must be checked on site prior to works commencing.

REVISION	DATE
A meeting revisions	Apr 24
B additional information	May 24

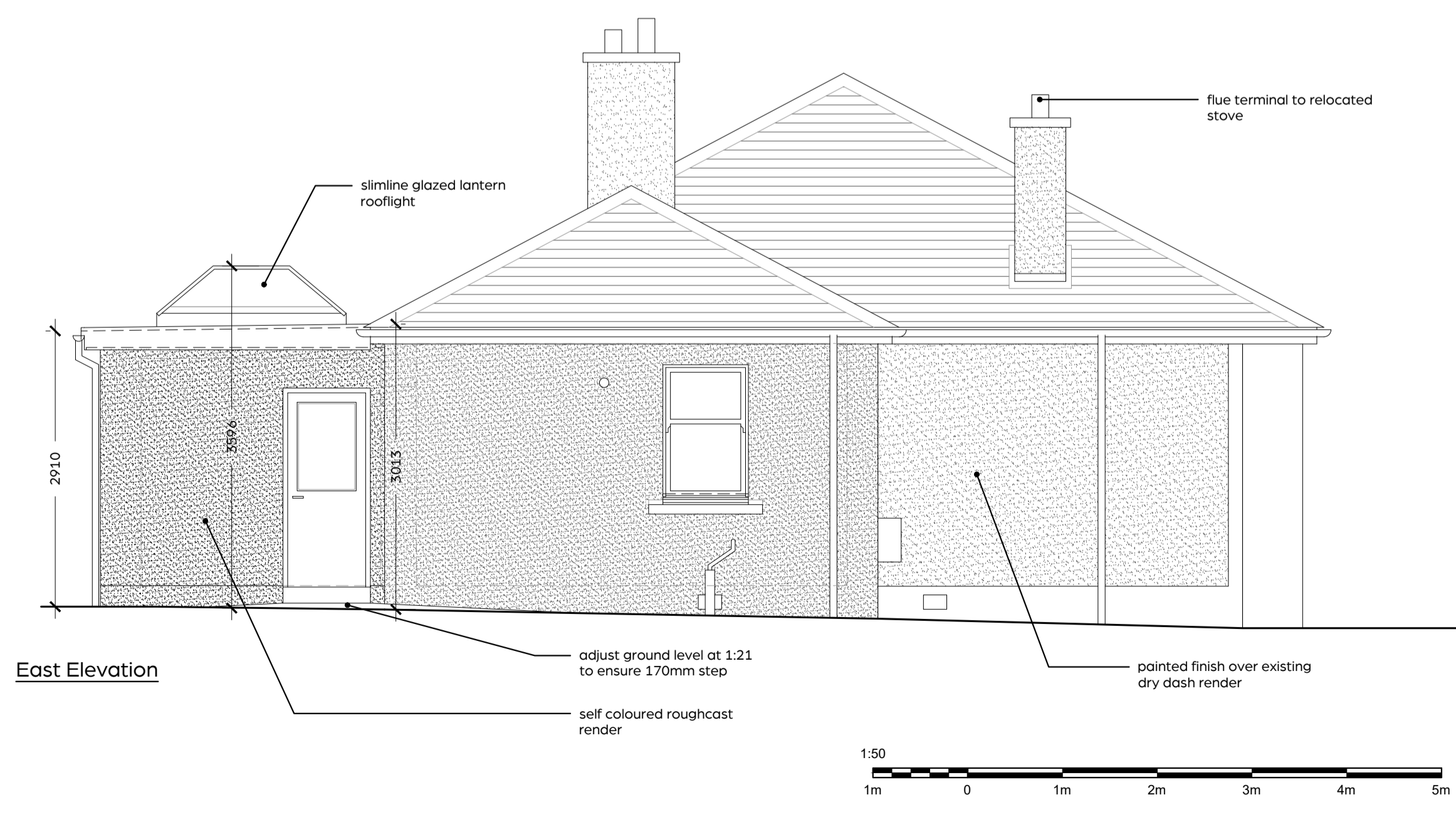
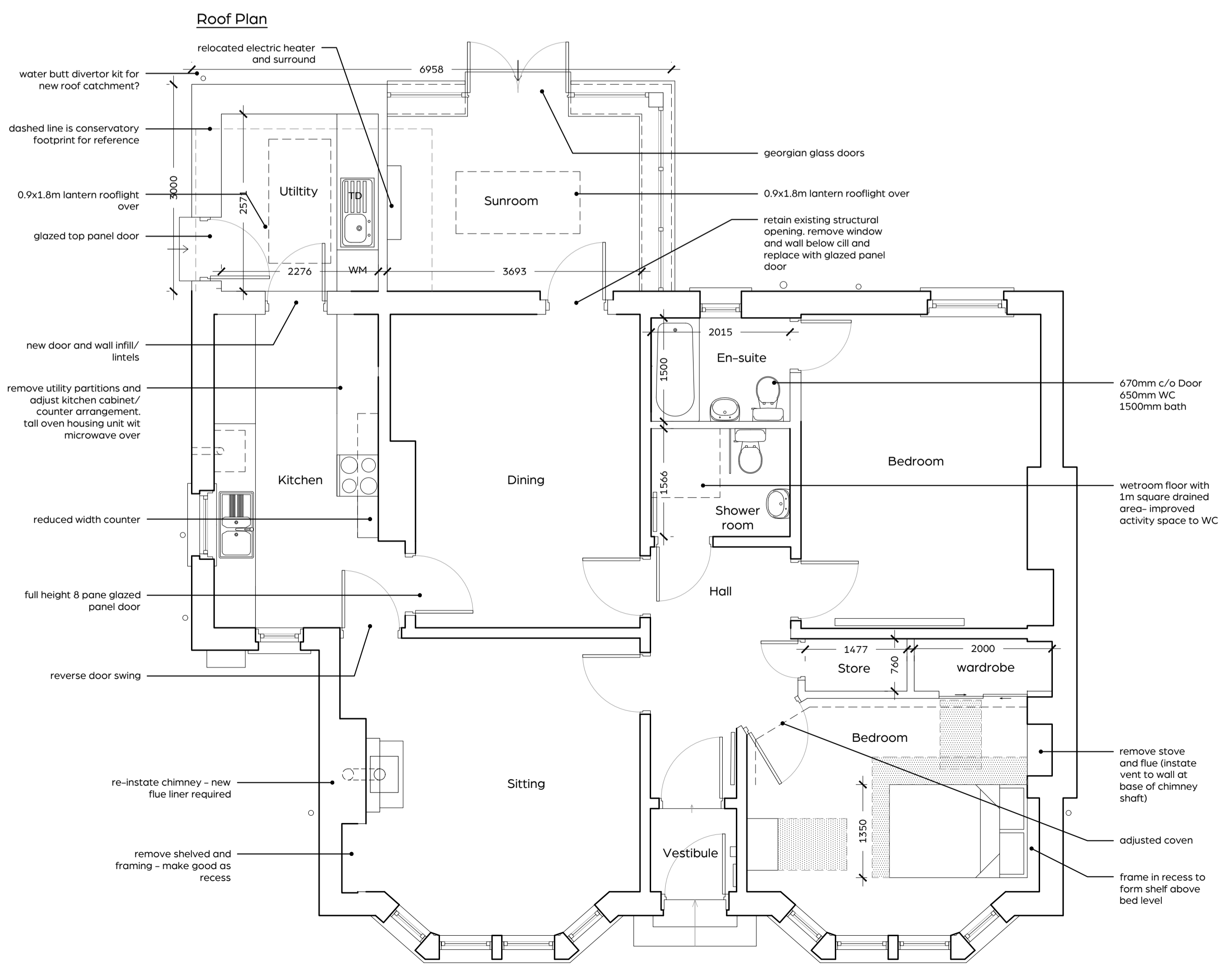
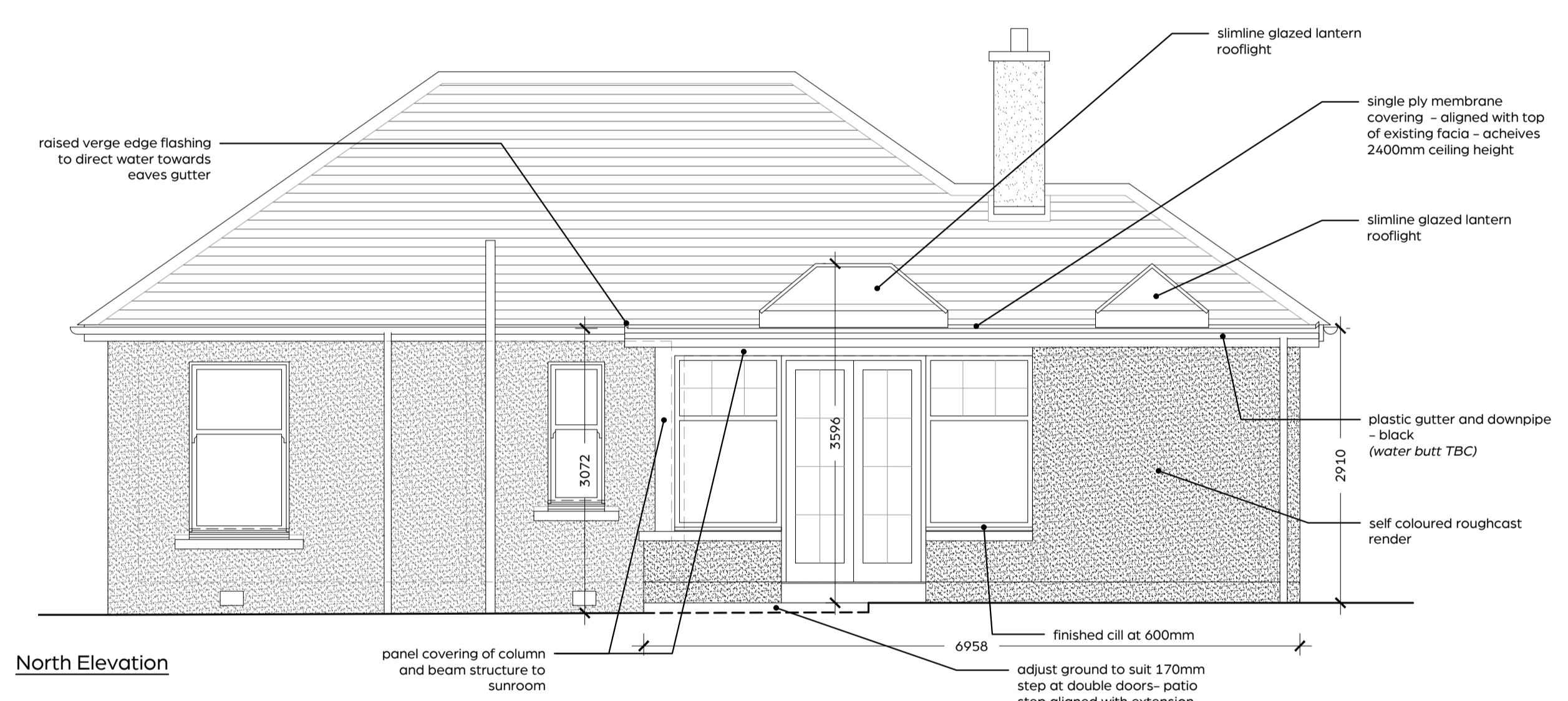
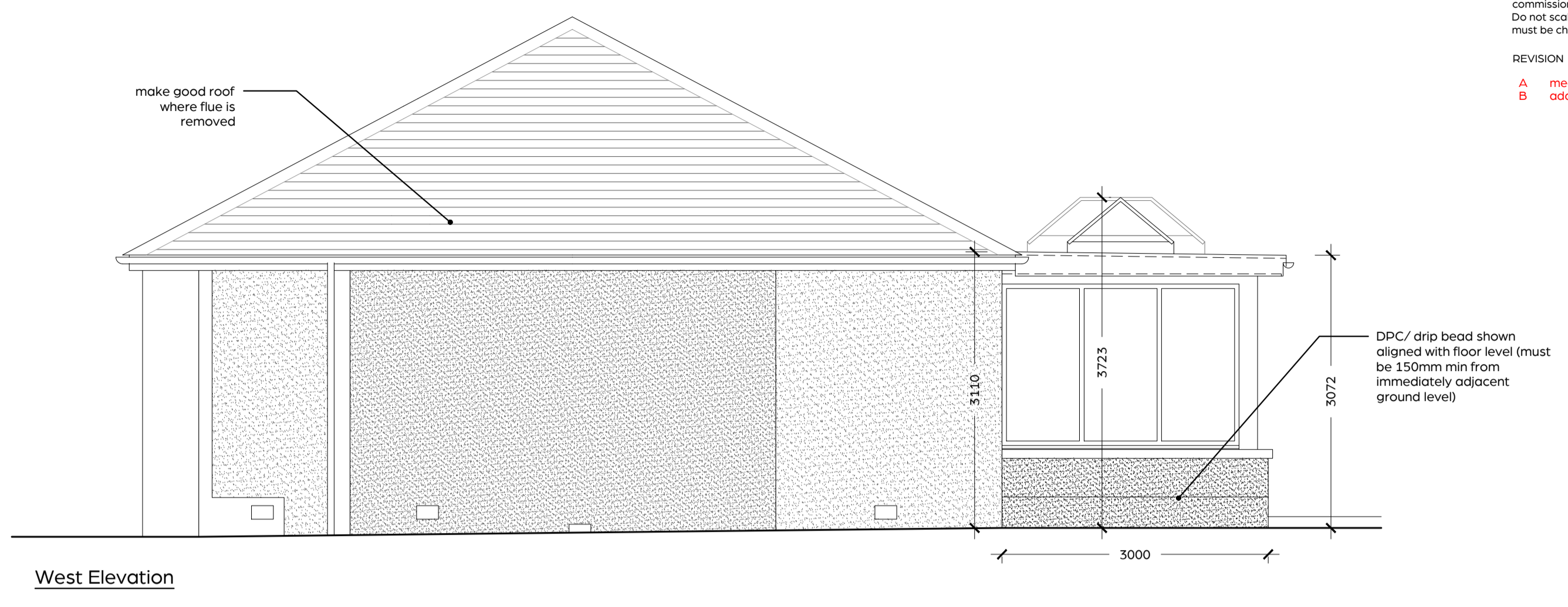
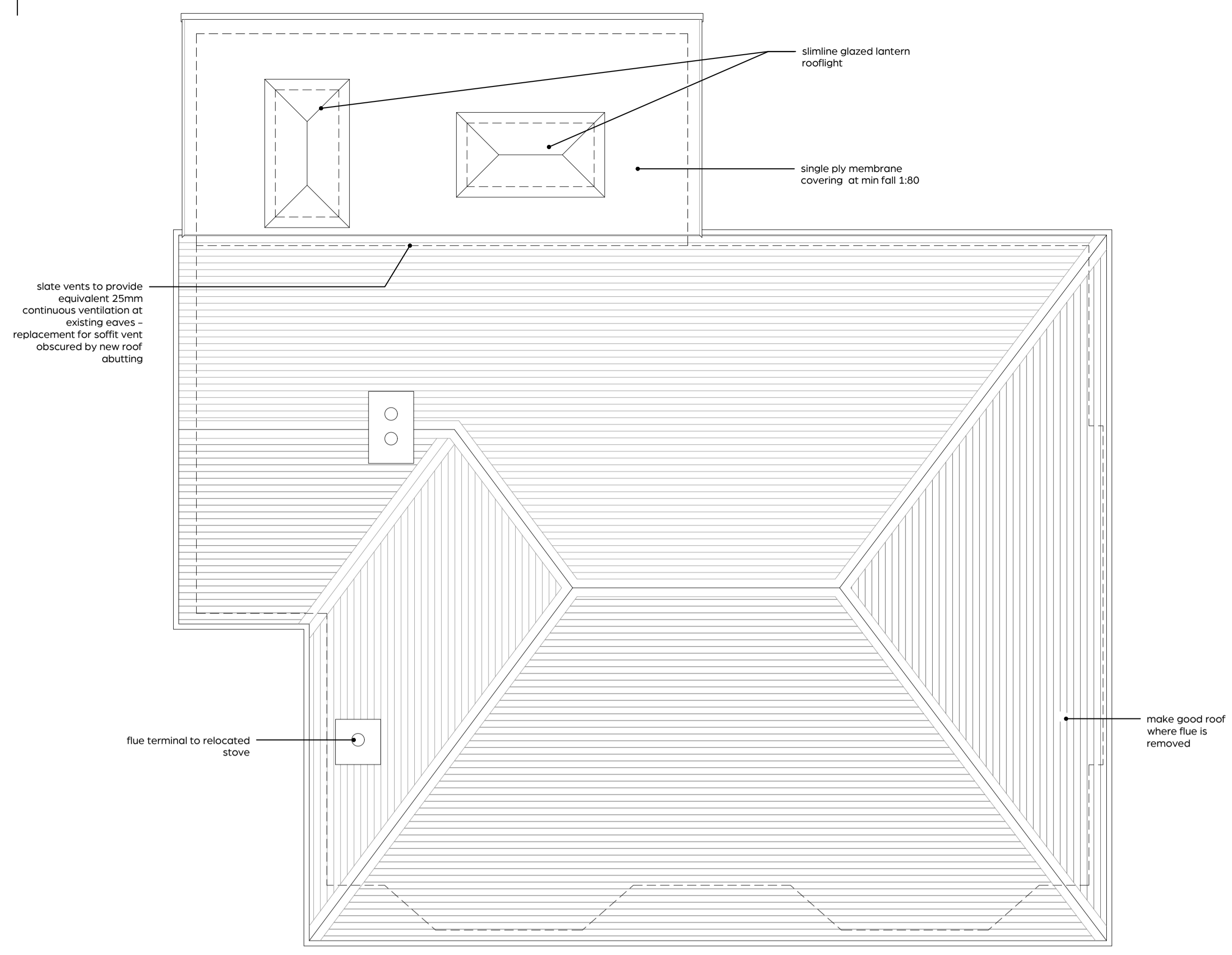

**APPROVAL**

**ARCH HIVE ARCHITECTURE**  
 3 School View  
 Palmont  
 Falkirk  
 FK2 0JW  
 Tel: 01324 282349  
 Mob: 07714 528528  
 E-mail: enquiry@arch-hive.co.uk  
 Web: www.arch-hive.co.uk

28 Lumloch Drive  
 Bishopbriggs  
 G64 1GS

CLIENT  
**Mrs Walker**

PROJECT TITLE  
**Extension and alterations to 33 Easter Cornton Road Stirling FK9 5ES**

DRAWING TITLE  
**Drawings as Proposed**

SCALE  
**1:50@A1**  
 DRAWN BY  
**PBM**

DATE  
**Mar 24**  
 CHECKED BY

JOB NO  
**2408**

DRAWING NO  
**SK(2)-01**

REVISION  
**B**

