

- ① Sky lights (Velux or similar product)
- ② Timber cladding
- ③ Aluminum doors and windows - antracite
- ④ Timber (oak) support posts
- ⑤ Clay roof tiles to match existing
- ⑥ Bricks to match existng
- ⑦ Frameless glass balustrade
- ⑧ Solar panels (exact type/spec TBC)

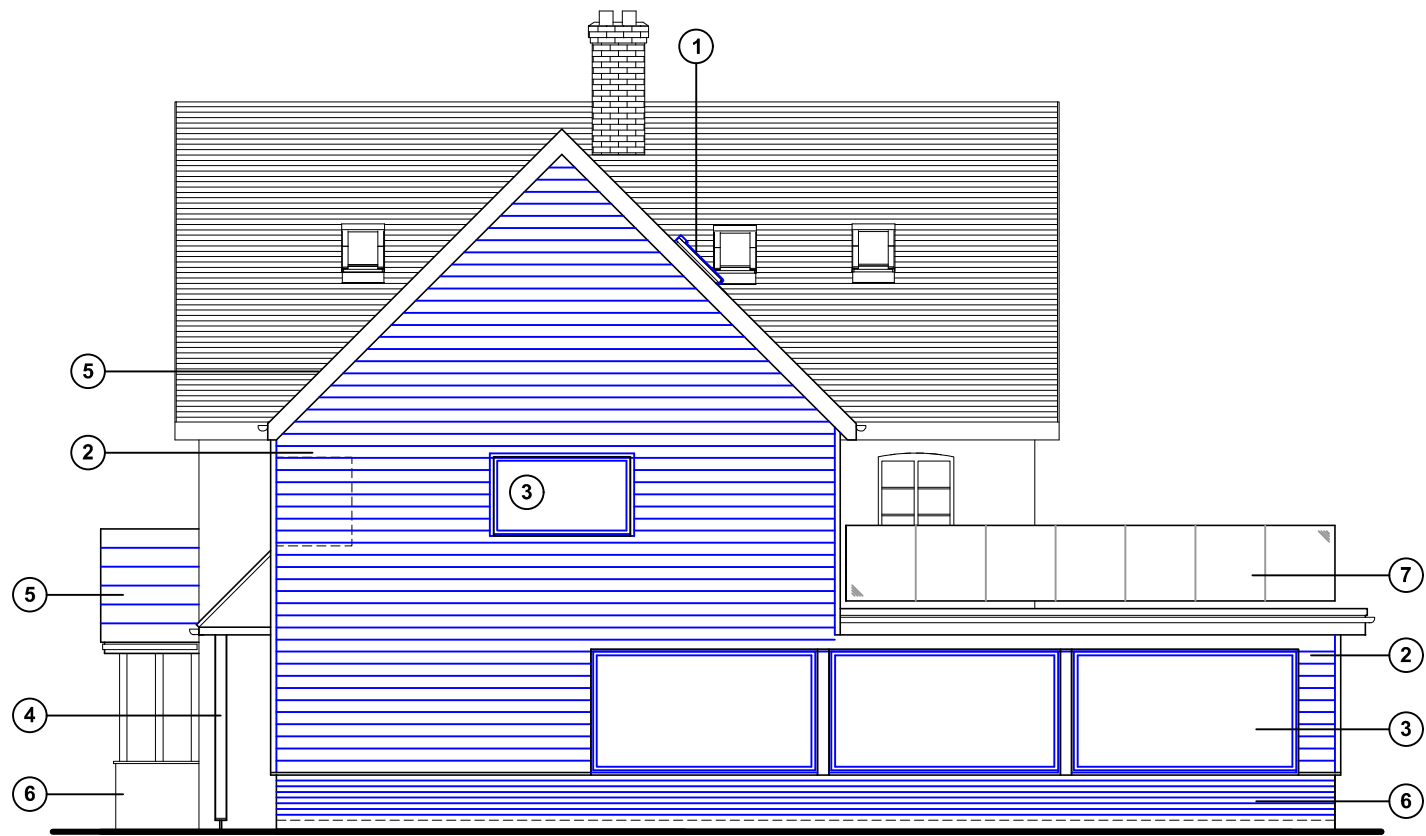

North (side) elevation



East (front) elevation



South (rear) elevation



West (side) elevation

Proposed elevations scale 1:100

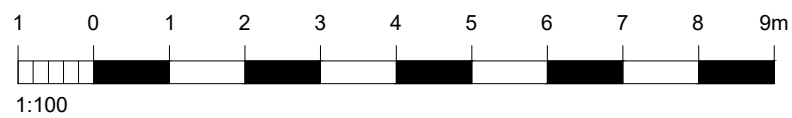

For MR & MRS WOODRUFF	Title PROPOSED ELEVATIONS	Office Tel: 01243 933732
Project PROPOSED EXTENSIONS 49 WELLSWORTH LANE, ROWLANDS CASTLE, HANTS, PO9 6BX	Date NOV 2022	Email: admin@jb-architecture.com
	Drawn JB	Scale 1:100 @ A3
	Job Number PL 425.22	Checked -
	Drawing Number -05	Revision C
		Web: www.jb-architecture.com

