

Key to buildings:

- A** Main dwelling
- B** Proposed extension
- C** Conservatory & kitchen (shown purple to be demolished)

Proposed two storey side extension
Proposed first floor terrace

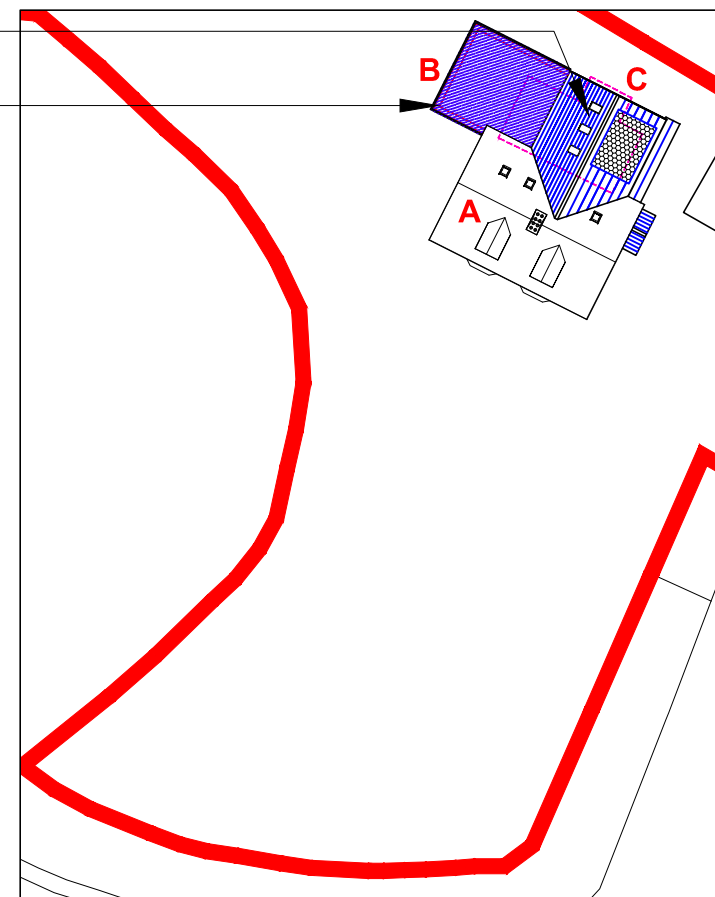

Site plan

scale 1:500

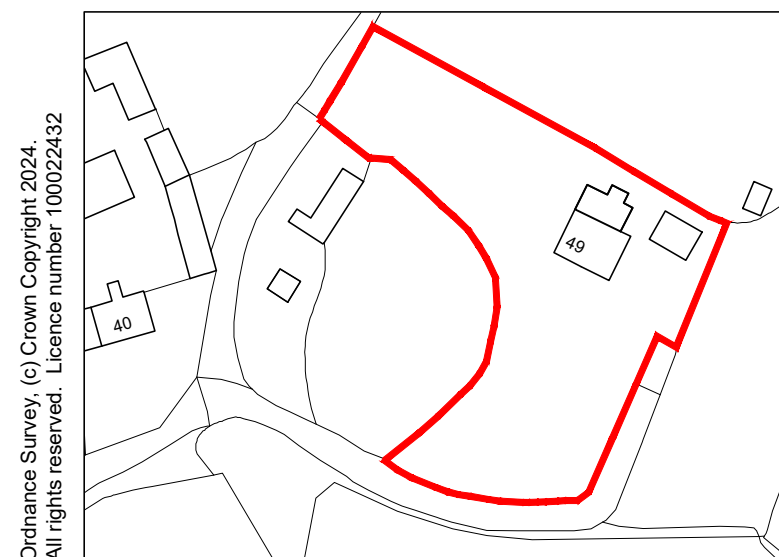

Ordnance Survey, (c) Crown Copyright 2024. All rights reserved. Licence number 100022432

Location plan

scale 1:1250

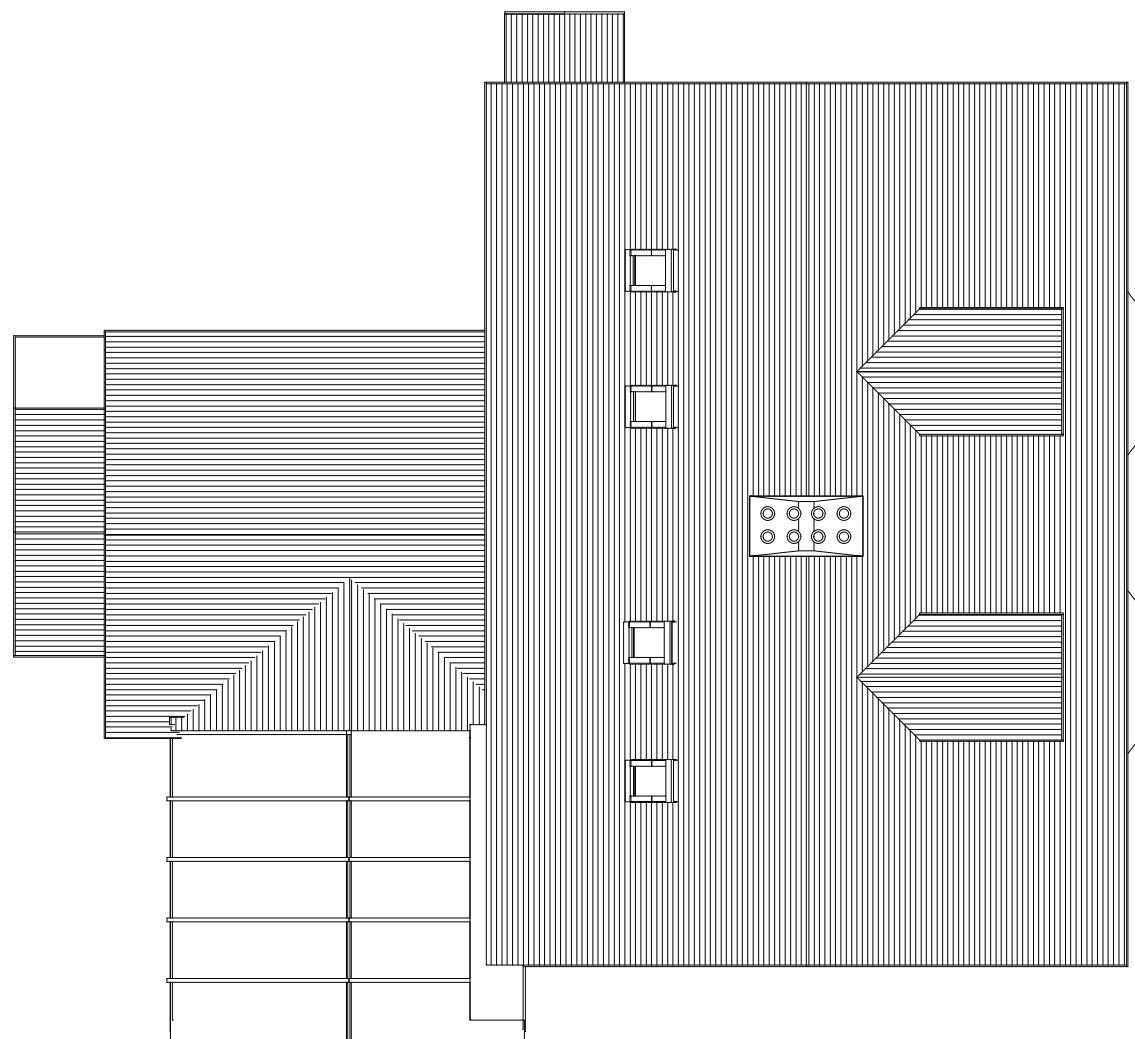
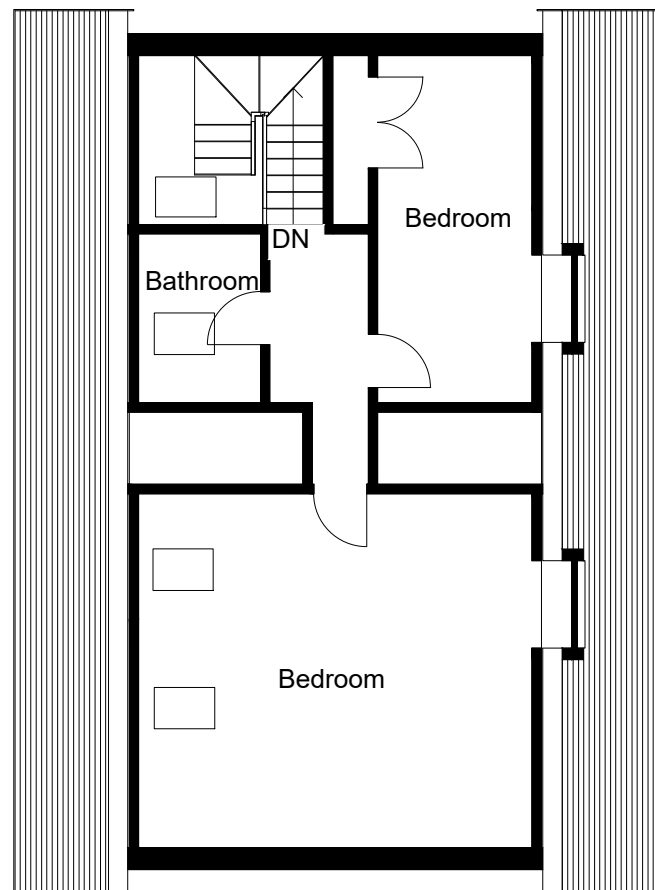
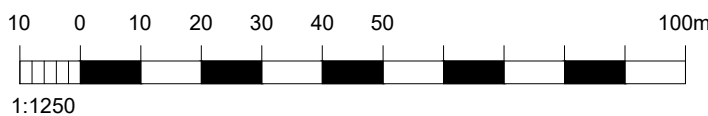

Second floor plan

Roof plan

Existing floor plans scale 1:100

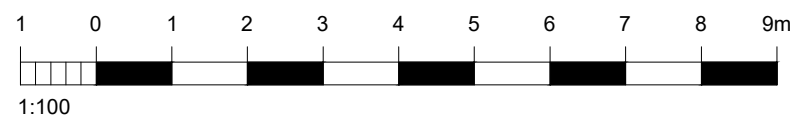

For MR & MRS WOODRUFF	Title EXISTING SECOND FLOOR & ROOF PLAN	Office Tel: 01243 933732
Project PROPOSED EXTENSIONS 49 WELLSWORTH LANE, ROWLANDS CASTLE, HANTS, PO9 6BX	Date NOV 2022	Drawn JB
	Scale As shown @ A3	Checked -
	Job Number PL 425.22	Drawing Number -02
	Revision C	Email: admin@jb-architecturedesign.com Web: www.jb-architecturedesign.com

