

Ground Floor Plan

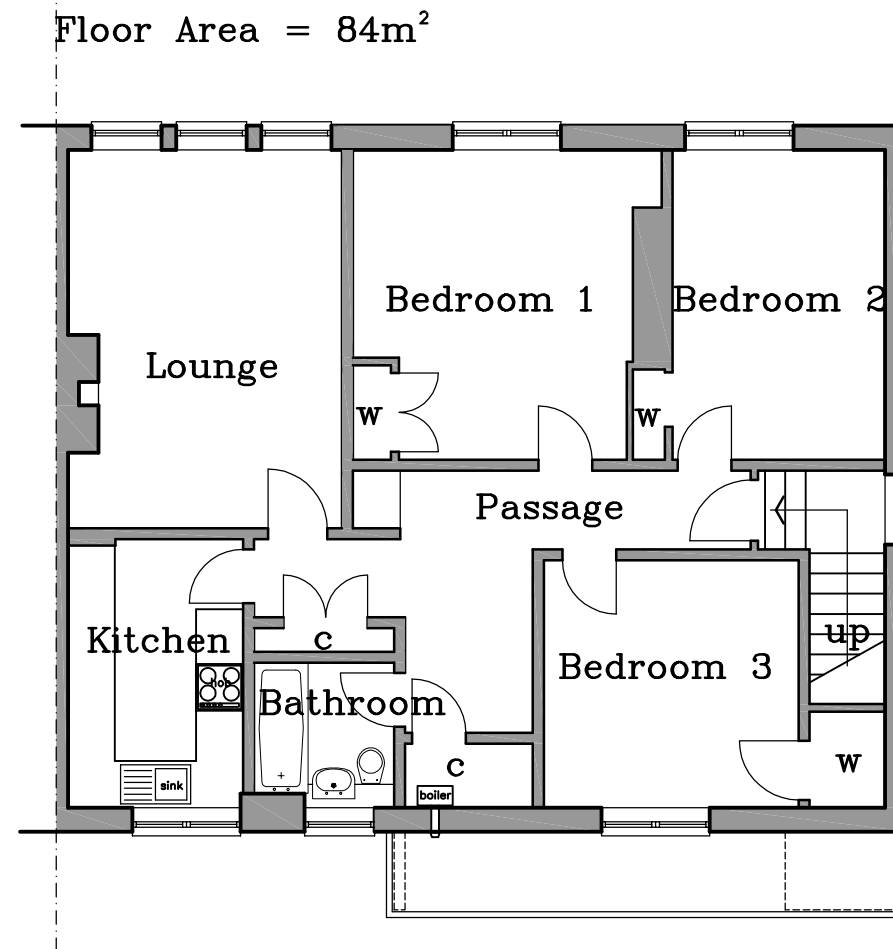

First Floor Plan

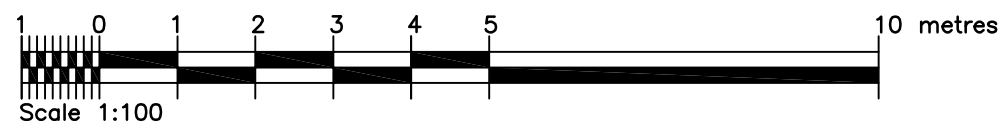

Mike Stephen Architectural Design Ltd.  
 66, Woodend Crescent,  
 Aberdeen AB15 6YQ  
 tel no. 01224 310313  
 mobile: 07789 446 909



CLIENT :  
 Asha Assets Limited,  
 5 Two Mile Cross,  
 Aberdeen.  
 AB10 7DL

Project:  
 Proposed Change Of Use from  
 Residential Flat to HMO At  
 11 Pitmedden Crescent,  
 Aberdeen. AB10 7DB

Scale:  
 1:100 @ A3

Date  
 May 2024

Description:  
 Layout Plans

Drawing No:  
 23/18 001