

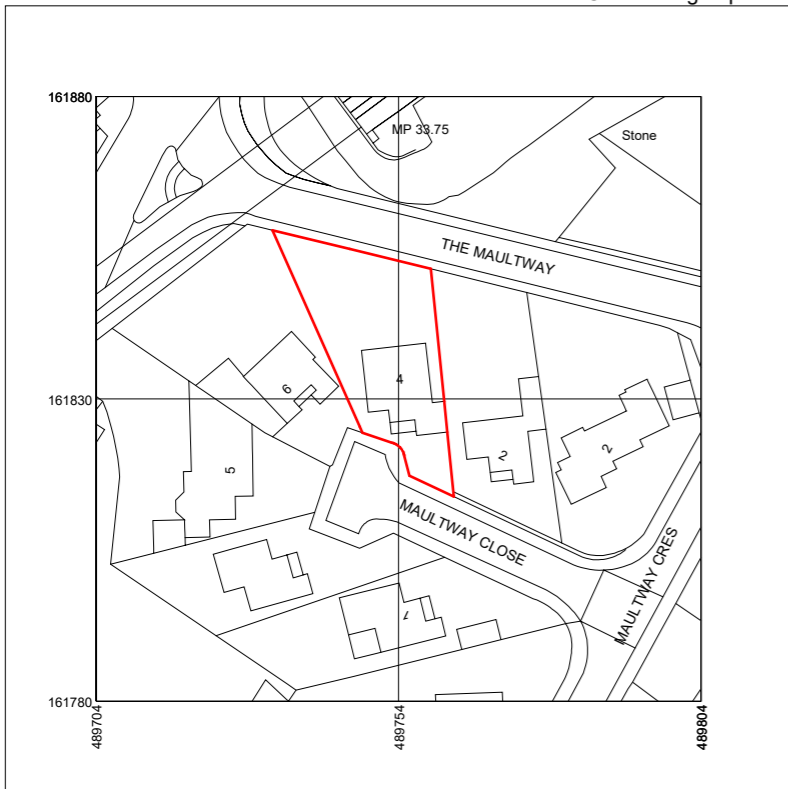

01856 898 022
www.UKPlanningMaps.com



Produced on 10 May 2024 from the Ordnance Survey National Geographic Database and incorporating surveyed revision available at this date.
This map shows the area bounded by 489704 161780, 489804 161780, 489804 161880, 489704 161880, 489704 161780
Crown copyright and database rights 2024 OS 100054135. Supplied by copla ltd trading as UKPlanningMaps.com a licensed Ordnance Survey partner (OS 100054
Data licence expires 10 May 2025. Unique plan reference: v1//1097565/1477608

1 Location Plan
1 : 1250

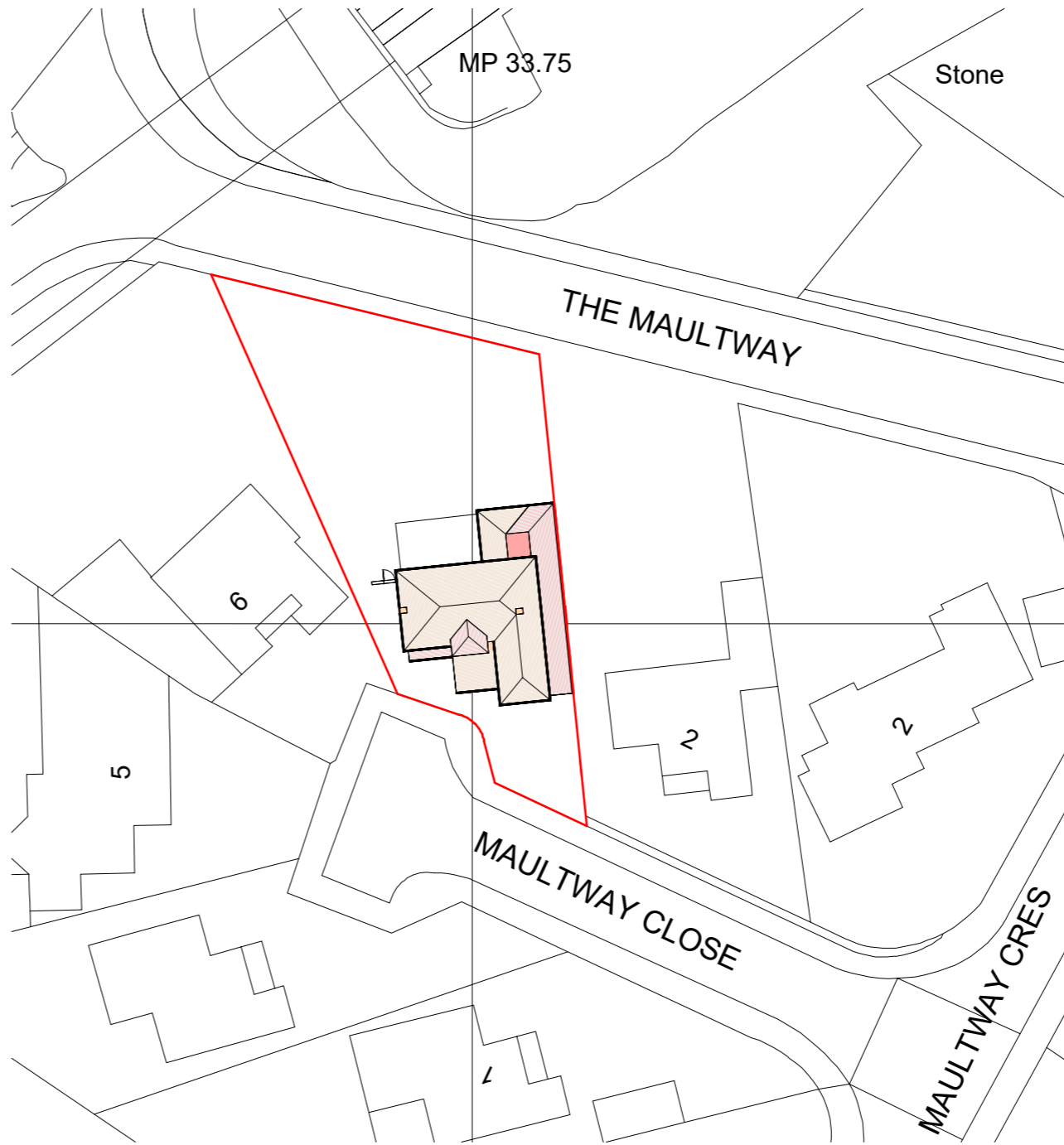
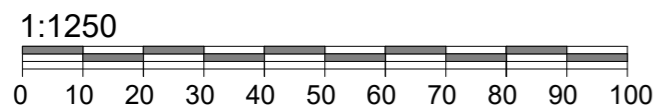

2 Block Plan
1 : 500

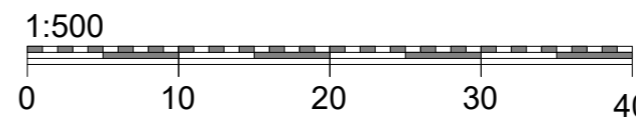

Do not scale from this drawing except for planning purpose.
Contractor to verify all dimensions before setting out,
commencing work or placing order



Project

4 Maultway Crescent
Camberley GU15 1PW

Client Susan Bellgrave

Drawing Title
Location and Block Plan

Project Ref	Layout Id	Rev.
3148	GA.05	

Date: 10/05/2024 Scale @A3: As indicated

M3 Architectural Design Ltd
Basepoint Centres Limited
377-399 London Road
Camberley GU15 3HL

t: 01276 300024
e: info@m3architecturaldesign.co.uk
w: www.m3architecturaldesign.co.uk

© 2024 M3 Architectural Design Ltd