

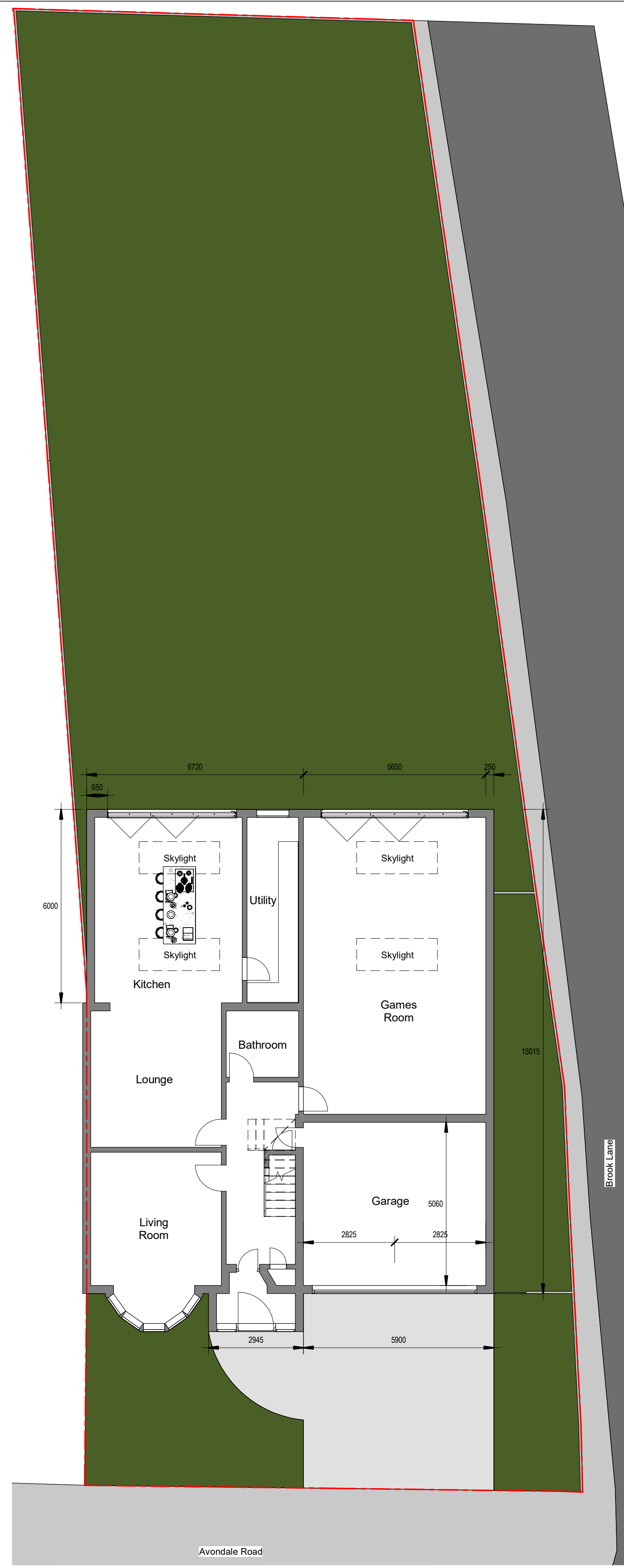

Ground Floor - Existing
1:100

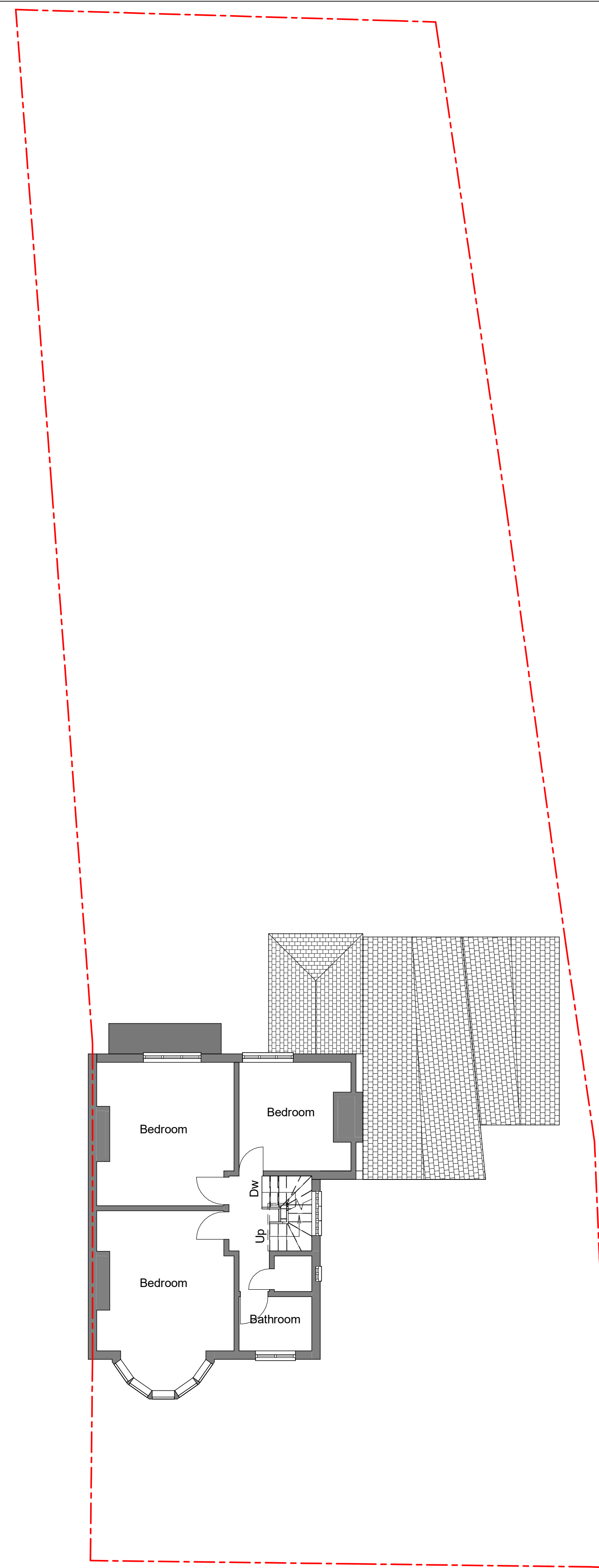

Ground Floor - Proposed
1:100



First Floor - Existing
1:100

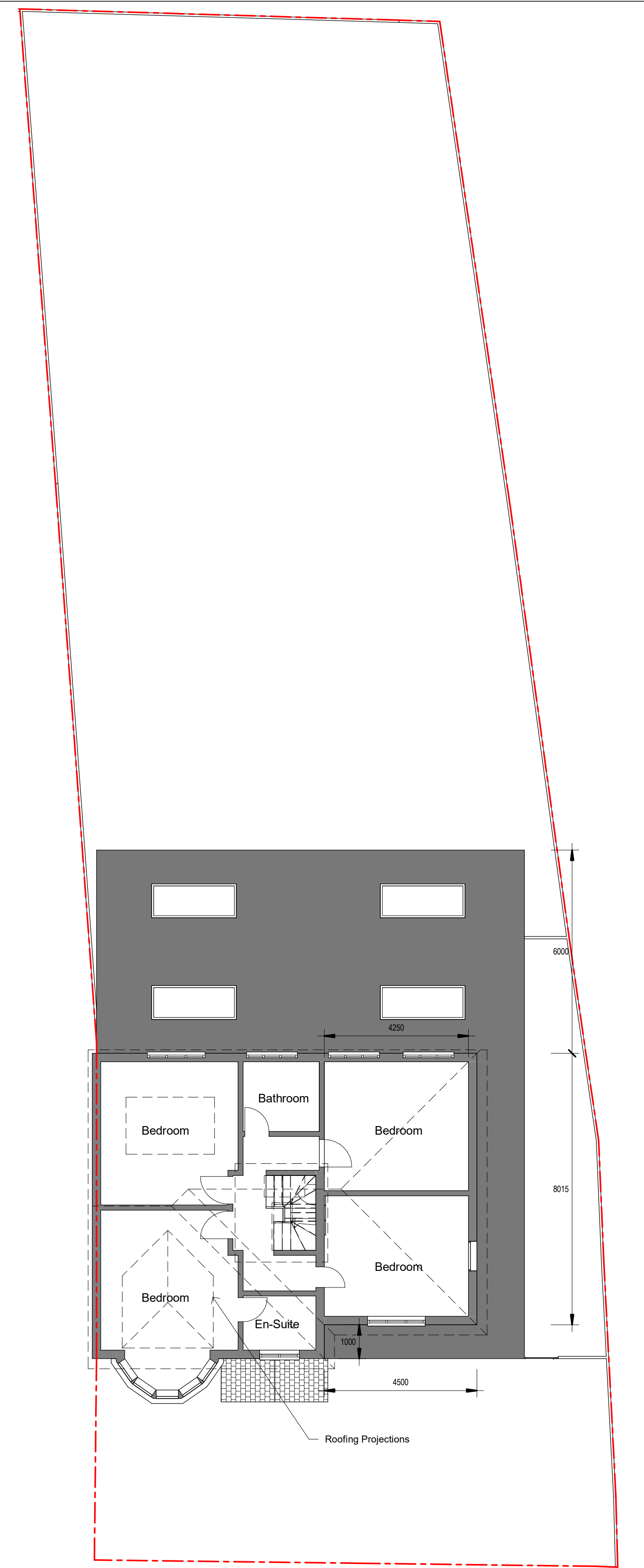

First Floor - Proposed
1:100

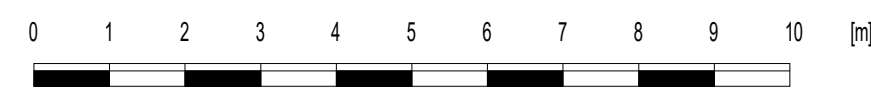

Scale Bar 1:100 @ A1

MM PLANNING & ARCHITECTURE
892 LONDON ROAD, CR7 7PB
EMAIL INFO@MMPLANNING-ARCHITECTURE.CO.UK
CONTACT 02086840333

Scale(@ A1): 1:100



Project
2-AVONDALE ROAD BROMLEY

Client
BR1-4EP

Drawing
Plans - Existing and Proposed

Number:
A101

Date:
02/05/24