

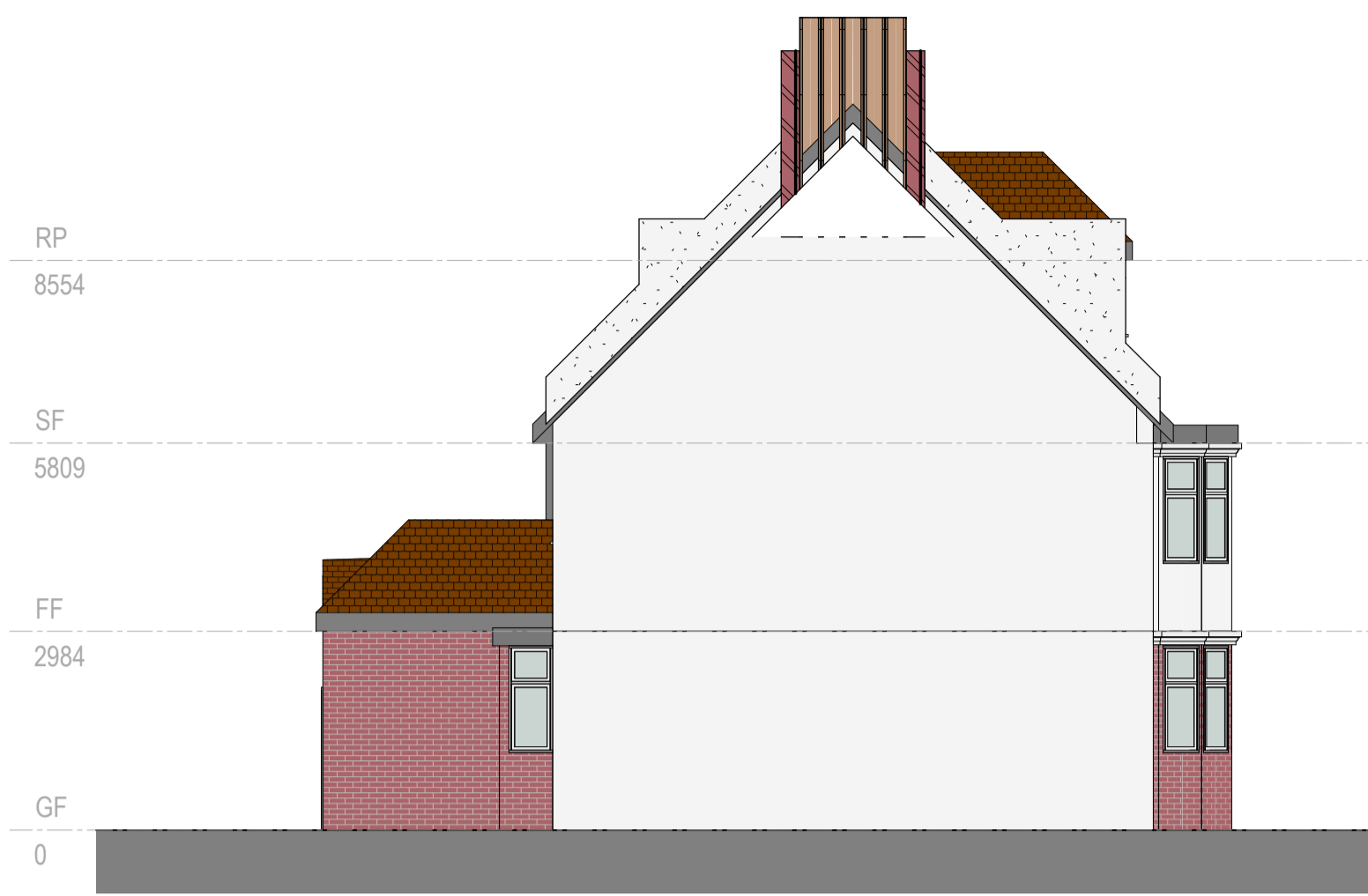

Front Elevation - Existing  
1:100



Rear Elevation - Existing  
1:100



West Side Elevation - Existing  
1:100



East Elevation - Existing  
1:100



Front Elevation - Proposed  
1:100



Rear Elevation - Proposed  
1:100

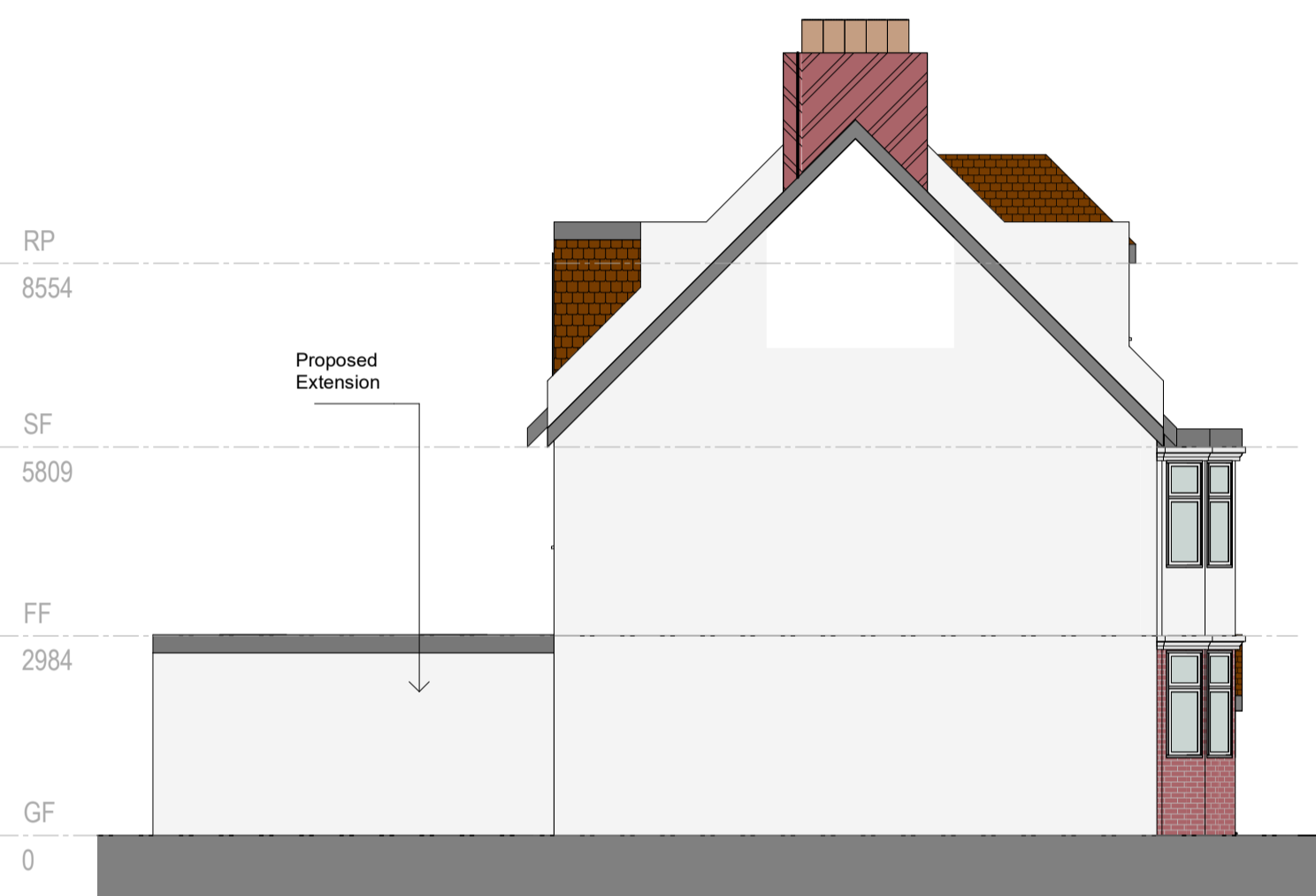

West Side Elevation - Proposed  
1:100



East Elevation - Proposed  
1:100



Existing Section  
1:100



Proposed Section  
1:100

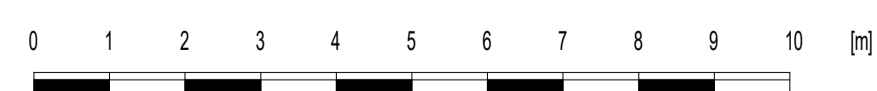

Scale Bar 1:100 @ A1

MM PLANNING & ARCHITECTURE  
892 LONDON ROAD, CR7 7PB  
EMAIL INFO@MMPLANNING-ARCHITECTURE.CO.UK  
CONTACT 02086840333

Scale(@ A1): 1:100



Project  
2-AVONDALE ROAD BROMLEY

Client  
BR1-4EP

Drawing  
Elevations Existing and Proposed

Number:  
A103

Date:  
02/05/24