

FLOOD RISK ASSESSMENT

15a Portland Road, South Norwood, London, SE25 4UF

FLOOD RISK ASSESSMENT

Proposal:

Our proposal is loft extension – single storey vertical extension and roof re -configuration.

The area around 15a, Portland Road, London, SE25 4UF is in flood zone 1, an area with low probability of flooding.

Less than 0.1% annual probability of river or sea flooding. Areas in flood zone 1 can also be described as: Land having a less than 1 in 1,000 annual probability of river or sea flooding.

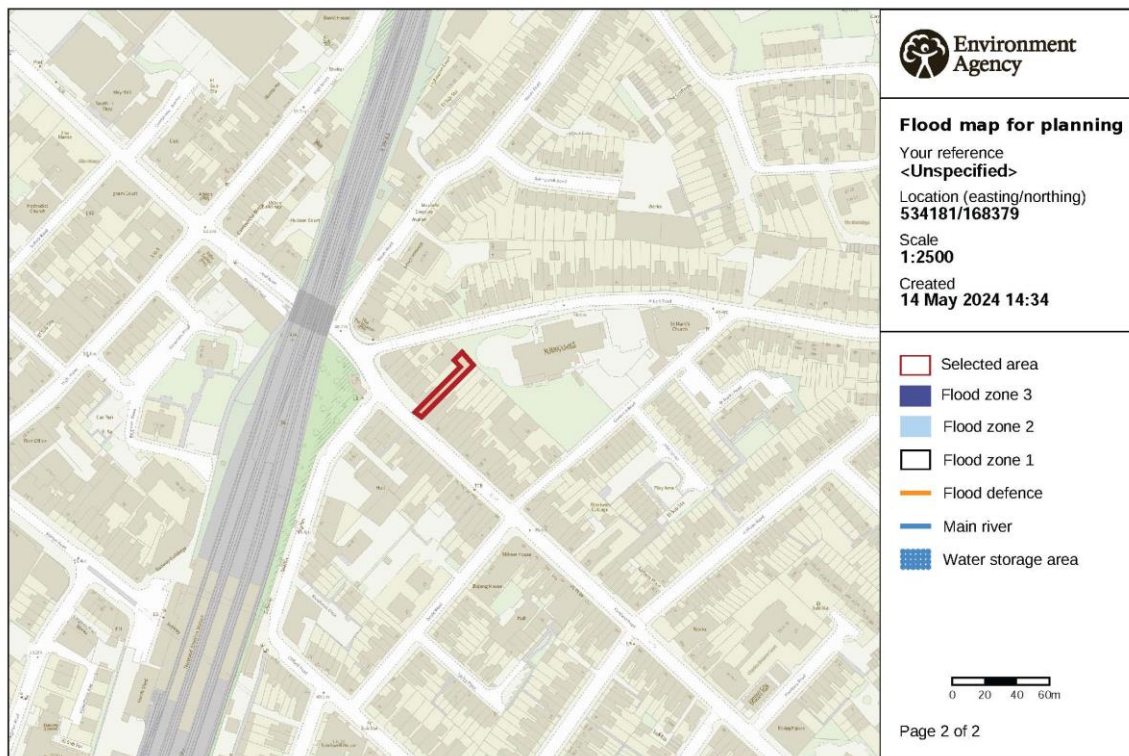

Svetlana Popov

Design Note Consultants