

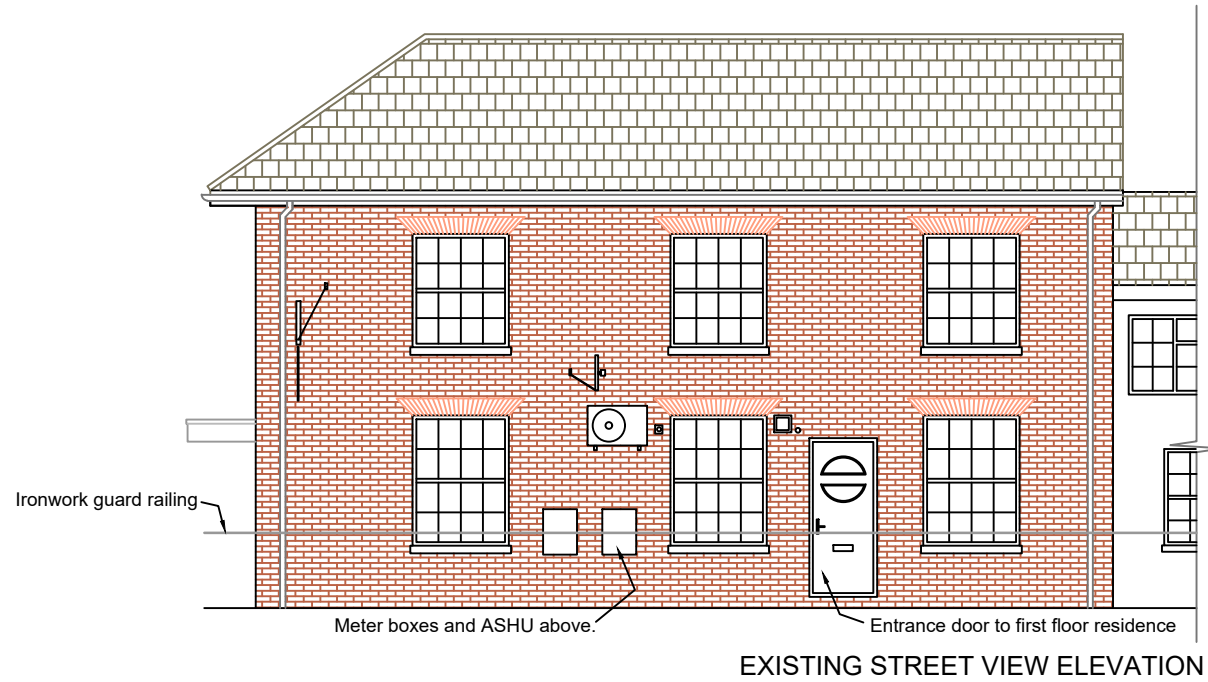

FROGMORE STREET VIEW (Existing)

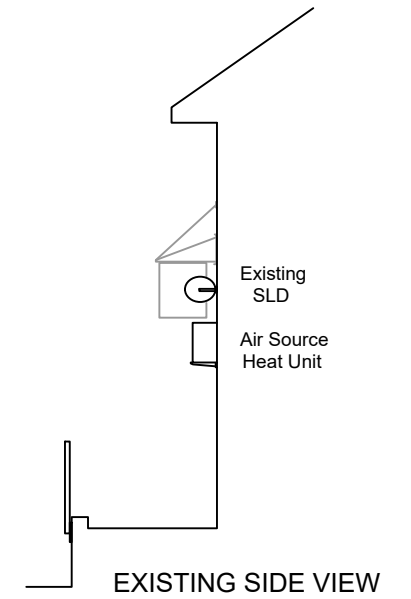

EXISTING STREET VIEW ELEVATION



EXISTING SIDE VIEW

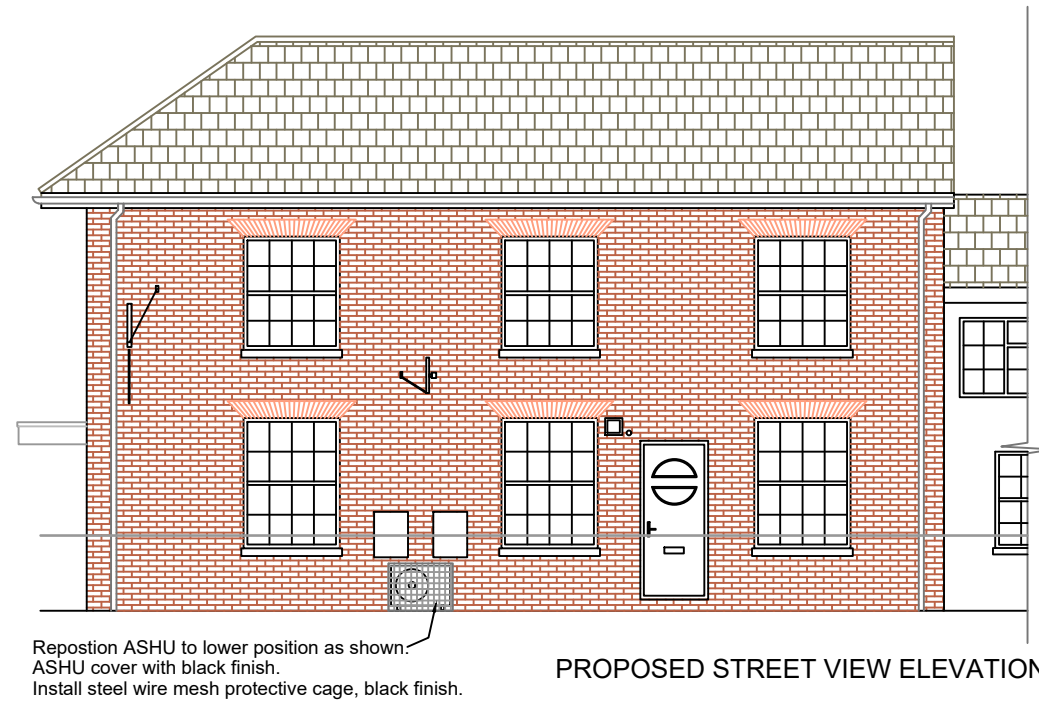

PROPOSED STREET VIEW ELEVATION

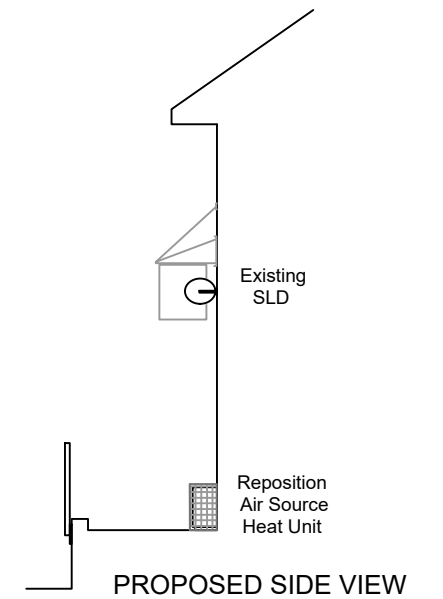

PROPOSED SIDE VIEW

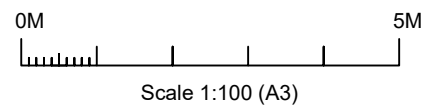

**ARCHPLAN DESIGNS LTD**  
**ARCHITECTS**  
 Old Mill House, Solesbridge Lane  
 Rickmansworth, Herts WD3 5SX.  
 TEL. 07765 890634

THIS DRAWING IS NOT TO BE REPRODUCED IN ANY PART OR FORM WITHOUT WRITTEN PERMISSION FROM APD.Ltd. ALL COPYRIGHT RESERVED

THIS DRAWING IS FOR PLANNING CONSULTATIONS ONLY  
 SCALE OFF DIMENSIONS FOR PLANNING PURPOSES.

A	26.04.24	ASHU unit repositioned to lower level.
PROJECT:	1 Frogmore Street (shop), Tring	
TITLE:	Existing & Proposed Elevations.	
SCALE:	1:100 (A3)	
DATE:	February 2024	
PLAN No:	202404 / PL / 101	A