

BEFORE COMMENCEMENT OF ANY WORKS
THE CONTRACTOR MUST CHECK AND VERIFY
ALL BUILDING, SITE DIMENSIONS AND
LEVELS, ALL RELEVANT SEWER OUTFALLS,
INVERT LEVELS, AND CONNECTION POINTS



THIS DRAWING AND THE BUILDING
WORKS ILLUSTRATED ARE COPYRIGHT
AND MAY NOT BE REPRODUCED WITHOUT
WRITTEN PERMISSION

Materials:-

Walls - to be Light render and stone clad panels under windows

Windows - to be grey upvc with matching cover panels

Roof - to be concrete tiles to match existing roof

Fascia - to be upvc black and rainwater goods to be upvc black

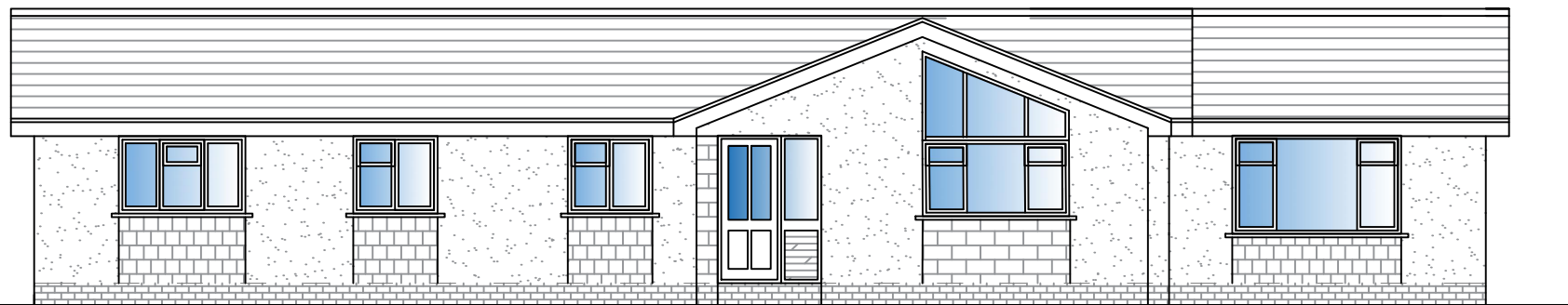

PROPOSED
FRONT ELEVATION

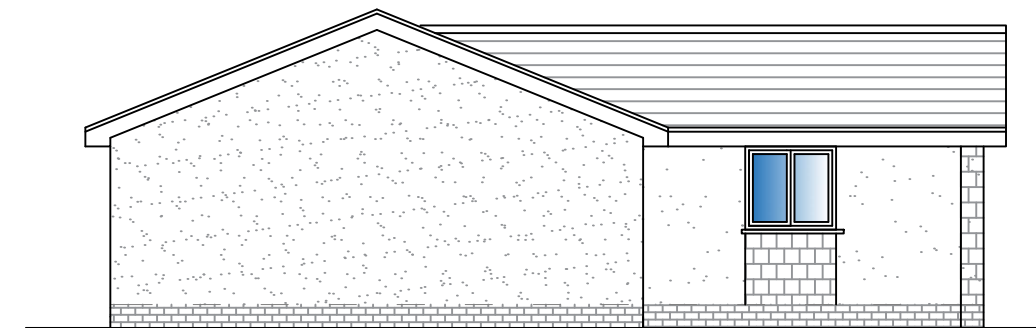

PROPOSED
SIDE ELEVATION

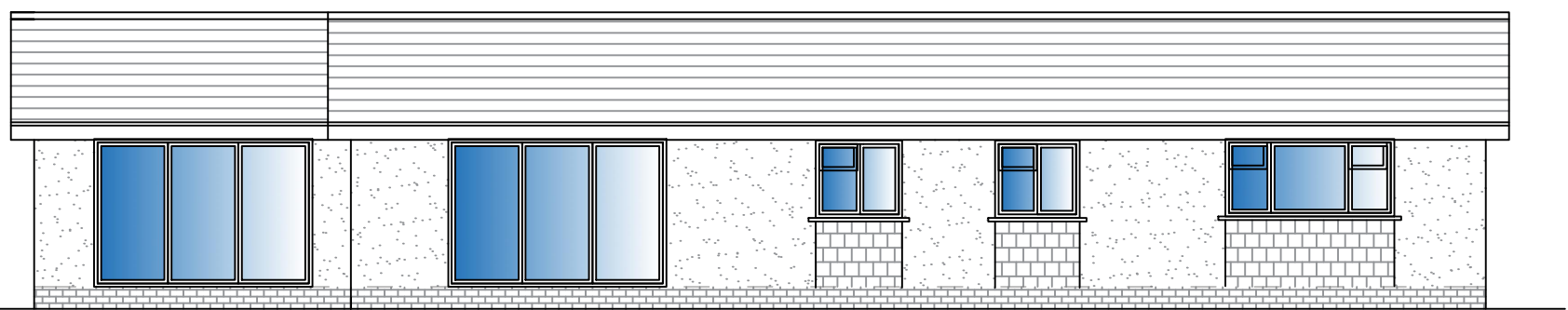

PROPOSED
REAR ELEVATION

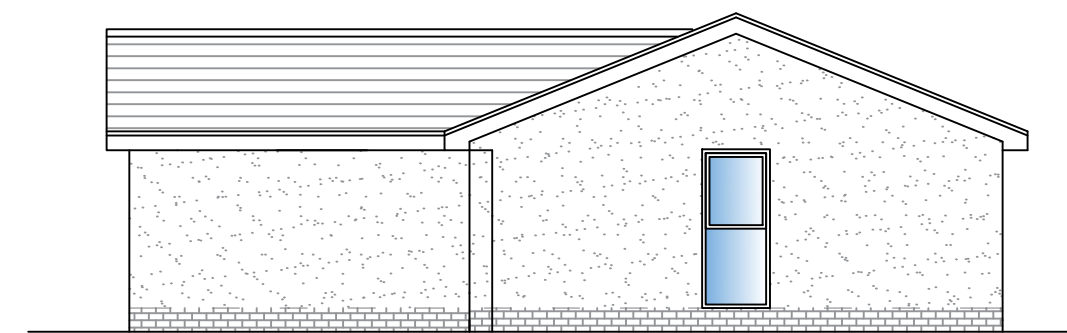

PROPOSED
SIDE ELEVATION

Proposed Elevations

Scale:- 1:100



Project:-
Proposed Works at
6A Redwick Road,
Pilning, Bristol,
BS35 4LQ
Drawing Title:-
Proposed Elevations
Scale:-
1:100 @ A3
Client:-
Mr & Mrs Urch



elevation one
BUILDING PLANNING & DESIGN
25 Uley Road,
Dursley,
Gloucestershire,
GL11 4NJ
Email: planning@elevationone.co.uk
Phone: 01453 549253

Project No:- PU-010	Drawing No: - 05
Date:- March 24	Revision:- -