

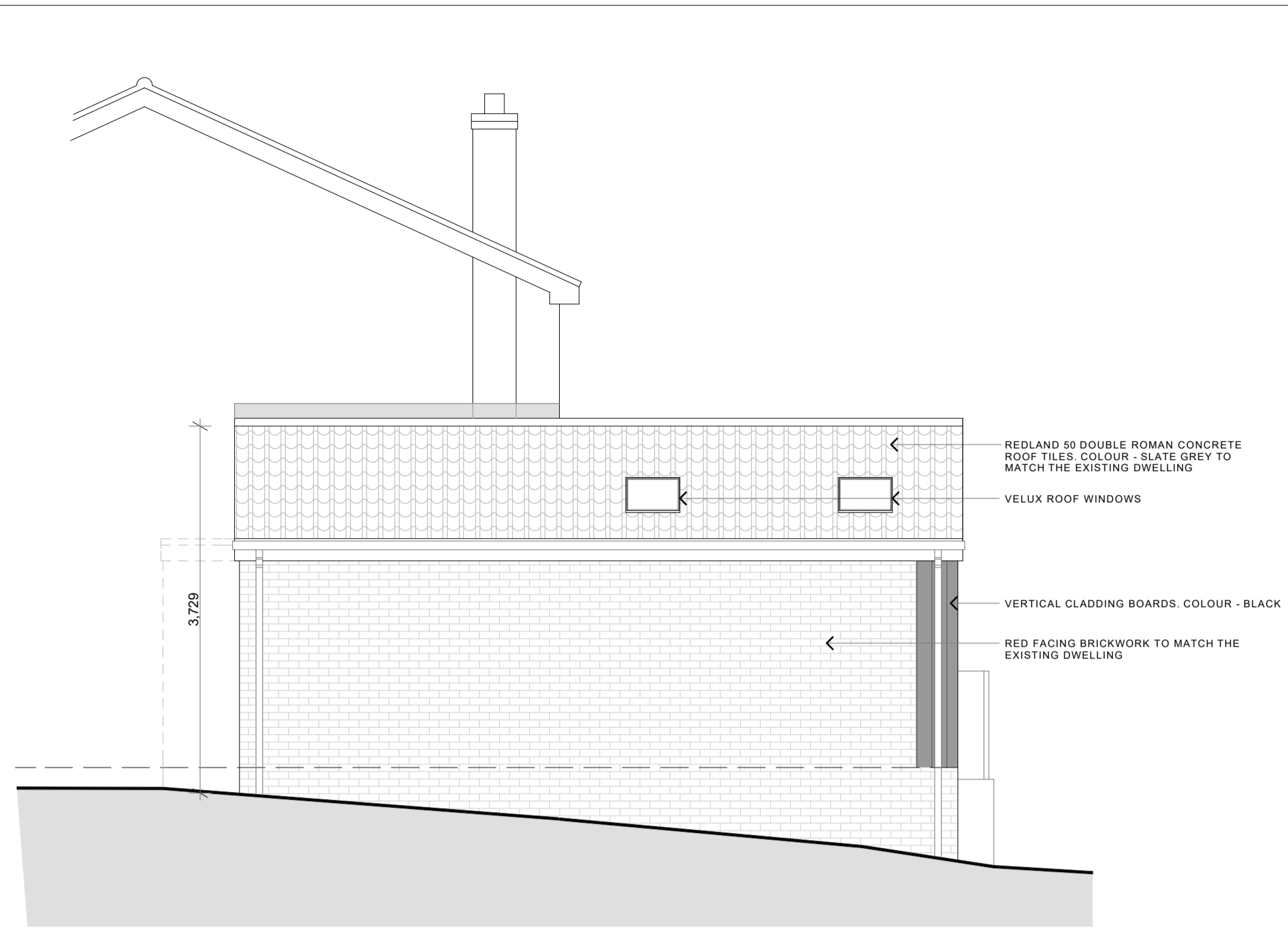

PROPOSED REAR (NORTH WEST) ELEVATION

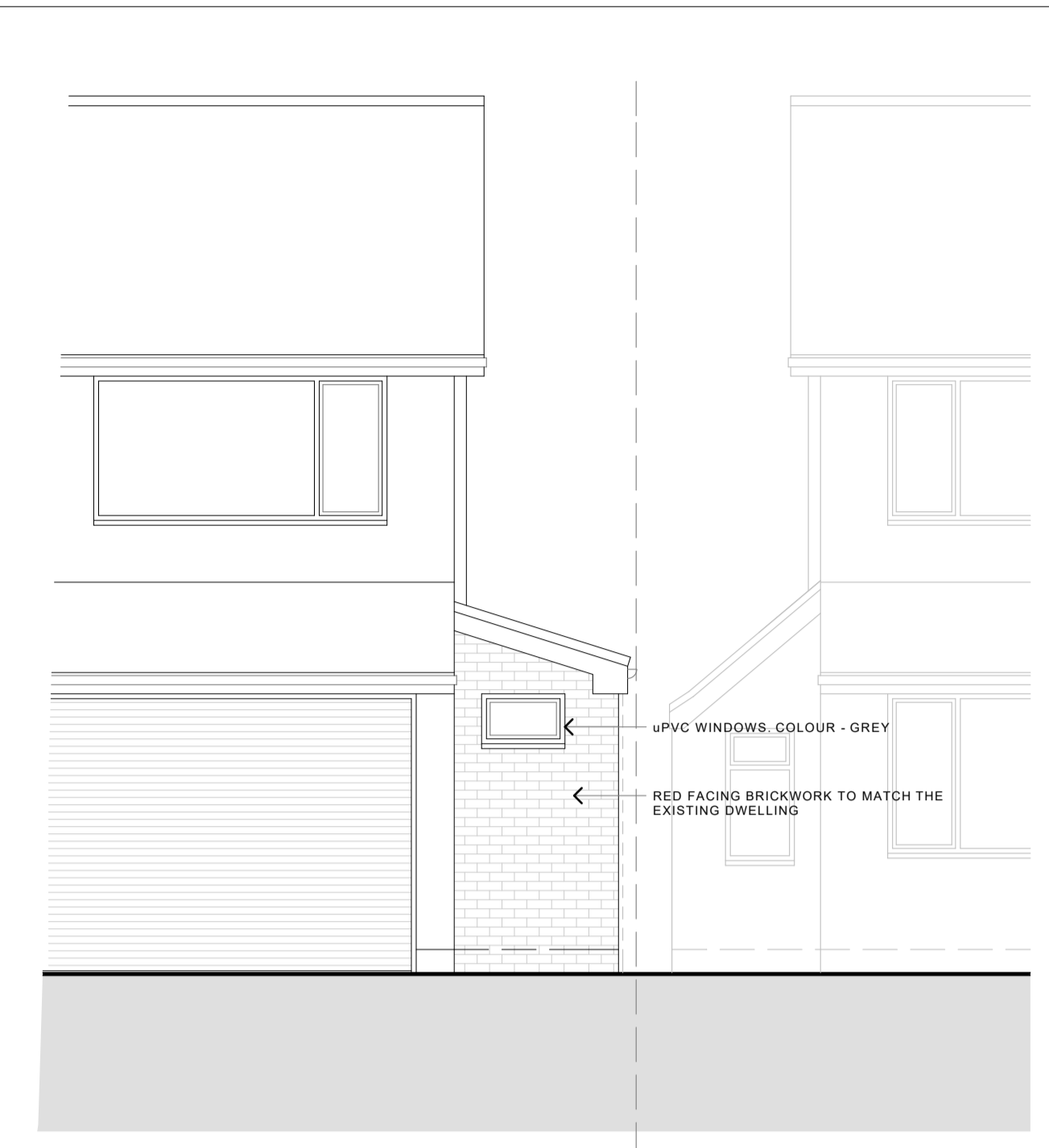

PROPOSED SIDE (NORTH EAST) ELEVATION



PROPOSED FRONT (SOUTH EAST) ELEVATION

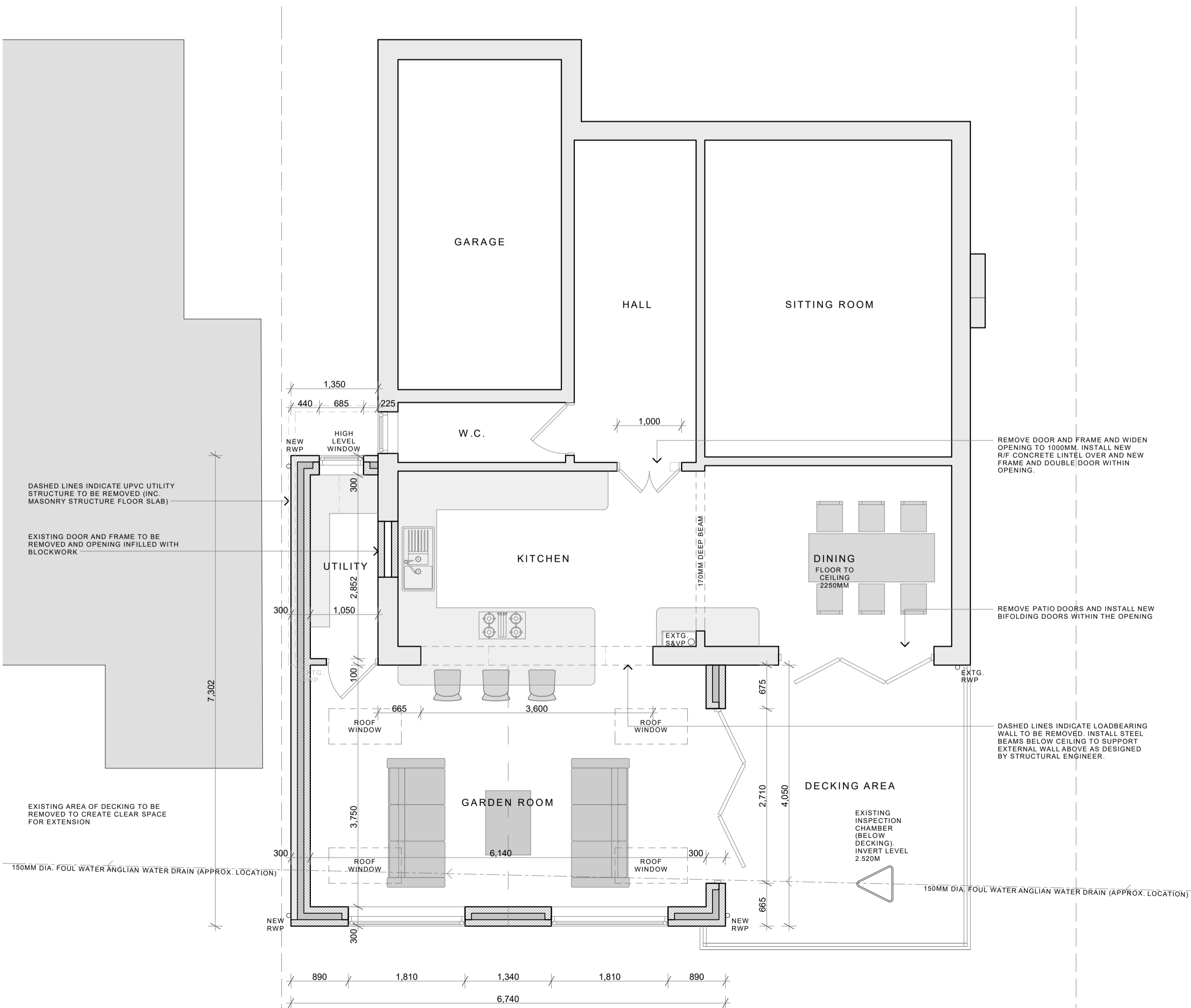

PROPOSED FLOOR PLAN LAYOUT  
 FLOOR AREA OF EXTENSION = 26.93M<sup>2</sup>



PROPOSED SIDE (SOUTH WEST) ELEVATION

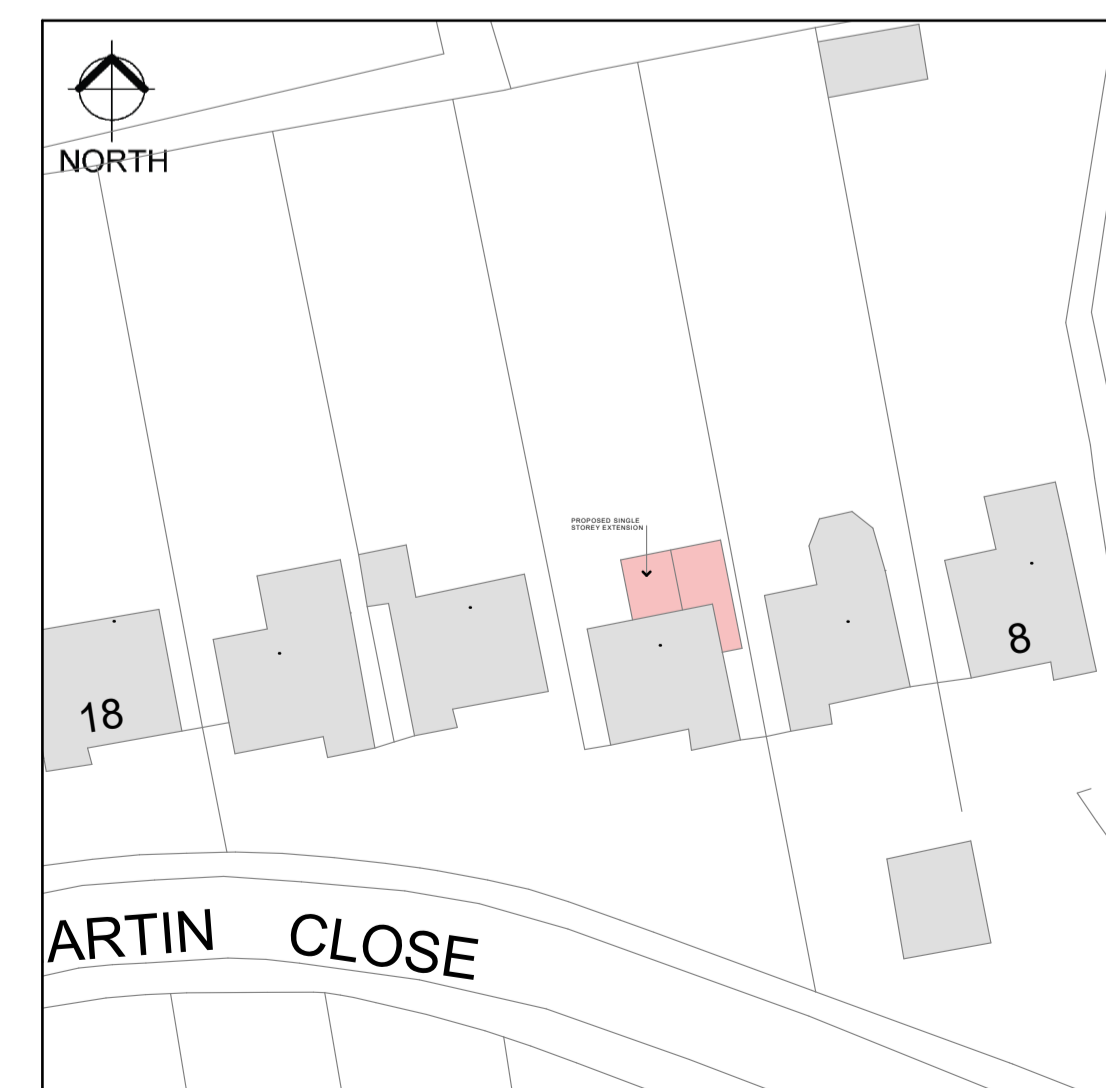

PROPOSED SITE LAYOUT PLAN (1:500)

REVISION	DESCRIPTION	DATE
<b>LINCOLNSHIRE ARCHITECTURAL DESIGN</b> ARCHITECTURAL DRAWING SERVICES		
Lincolnshire Architectural Design 44 Orchid Road Lincoln LN5 9XD T. 07748 636911 T. 07714 766601 E. lincarchdesign@gmail.com		
SITE Robert Sim		
PROJECT Proposed Single Storey Rear & Side Extension at 12 Martin Close, Heighington, Lincoln LN4 1RL		
DRAWING Proposed Drawing		
DRAWING NUMBER 2024/108/02	REVISION SCALE (at A1) DATE	1:50, 1:500 April 2024
DRAWING STATUS PLANNING APPLICATION		