

PROPOSED FRONT ELEVATION - 1:100

NOTE
WINDOWS HIGHLIGHTED IN PALE BLUE
TO BE CHECKED FOR CONDITION
REPLACE IN PURPOSE MADE TRICOYA
TIMBER SASH WINDOWS TO DETAIL
SUBJECT TO PLANNING.



PHOTOGRAPH OF
REPLACEMENT SASH (NTS)

NOTE
WINDOWS HIGHLIGHTED IN PALE BLUE
TO BE CHECKED FOR CONDITION
REPLACE IN PURPOSE MADE TRICOYA
TIMBER SASH WINDOWS TO DETAIL
SUBJECT TO PLANNING.

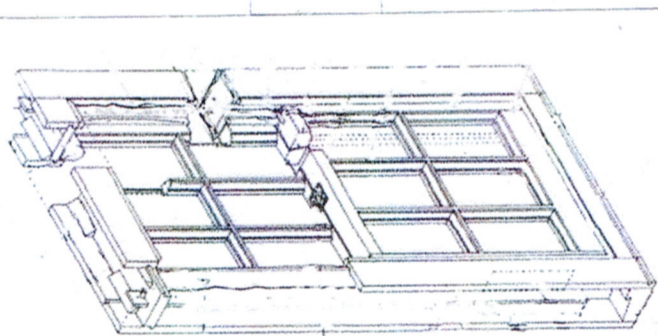

CONSTRUCTION
ISOMETRIC (NTS)

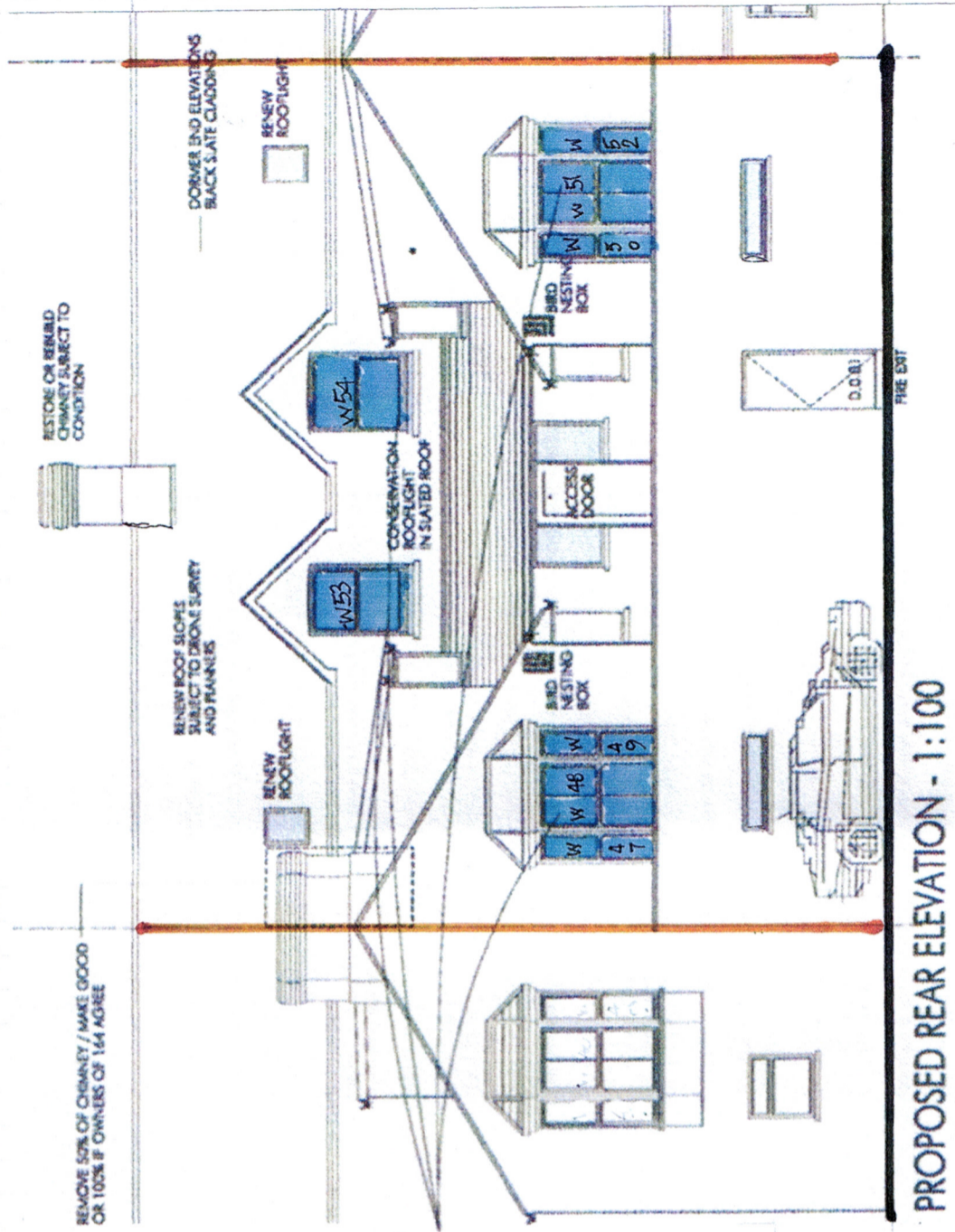

PROPOSED REAR ELEVATION - 1:100

HOMES & GARDEN
ARCHITECTURE and GARDEN DESIGN

Barry Mayled
B.Sc (Hons) B.Arch (Dist)
HNC Garden Design (Dist) RIBA

Architect & Garden Designer
Apartment 9 Park Tower
15 Bridgeman Rd
Penarth
Vale of Glamorgan

Tel: 029 2070 5864
Email: barry.mayledhomesandgarden@outlook.com

Do not scale this drawing.
Architect to be notified of any discrepancies in figured dimension.

Contractors must check all dimensions on site.

This drawing is copyright

Preliminary
 Information
 Construction

Revision:

--	--	--	--	--	--

Job Title: 166/168 CATHEDRAL ROAD

Drawing Title: REPLACEMENT SASH WINDOWS

Job No: Drawing No: P.07

Scales: 1:100 @ A3.

Drawn: BFM
Checked:
Date: 07 MAY 2024

Notes:

WINDOWS 1-16 All fixed light windows. Dental Surgeries behind have to be Air Conditioned to comply with Covid Rules. (Colour 'Green')

WINDOWS 1-8 Opaque for privacy 9-16 Stained Glass.

WINDOWS 17-46 To be Timber (Tricoya) Sash Windows with metal spring operation. ('Colour 'Blue').

WINDOWS 47-54 To be Timber (Tricoya) Sash Windows with metal spring operation. (Colour 'Blue')

Refer to attached Details. Windows all purpose made to fit existing openings. Finish to be White Paint Finish (Supadec).