

1 PROPOSED PART REAR ELEVATION 1:50

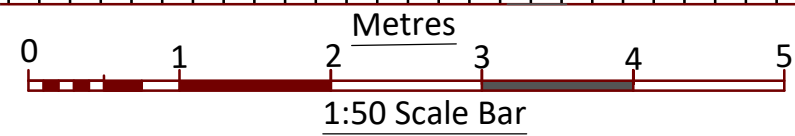

2 PROPOSED PART FLANK ELEVATION 1:50

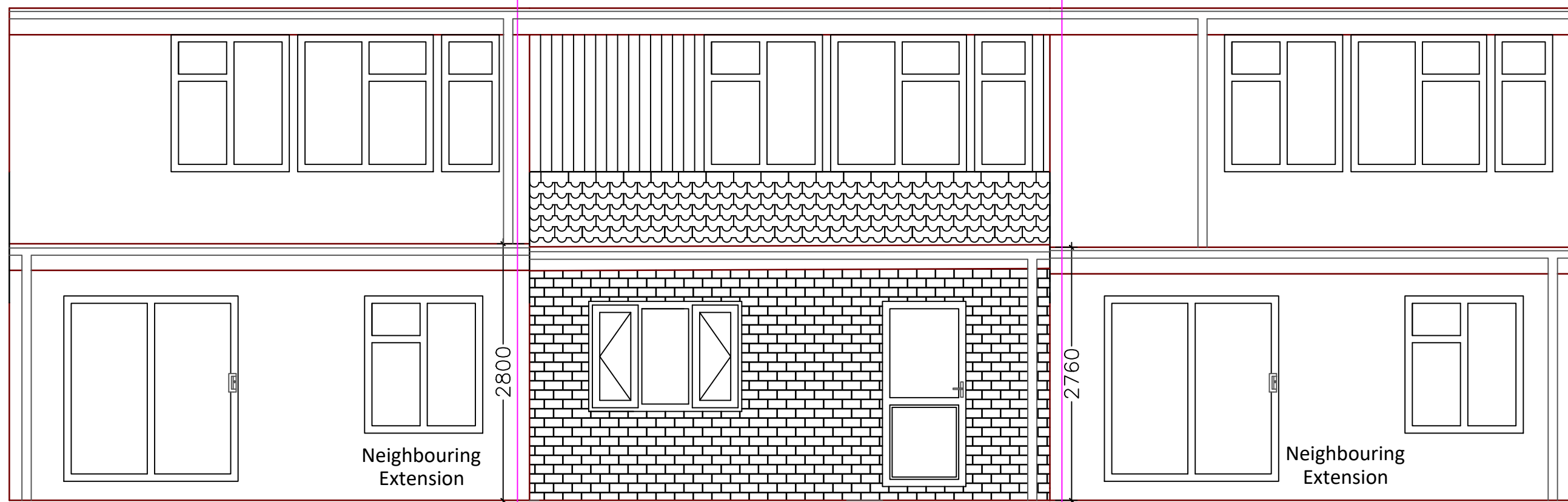
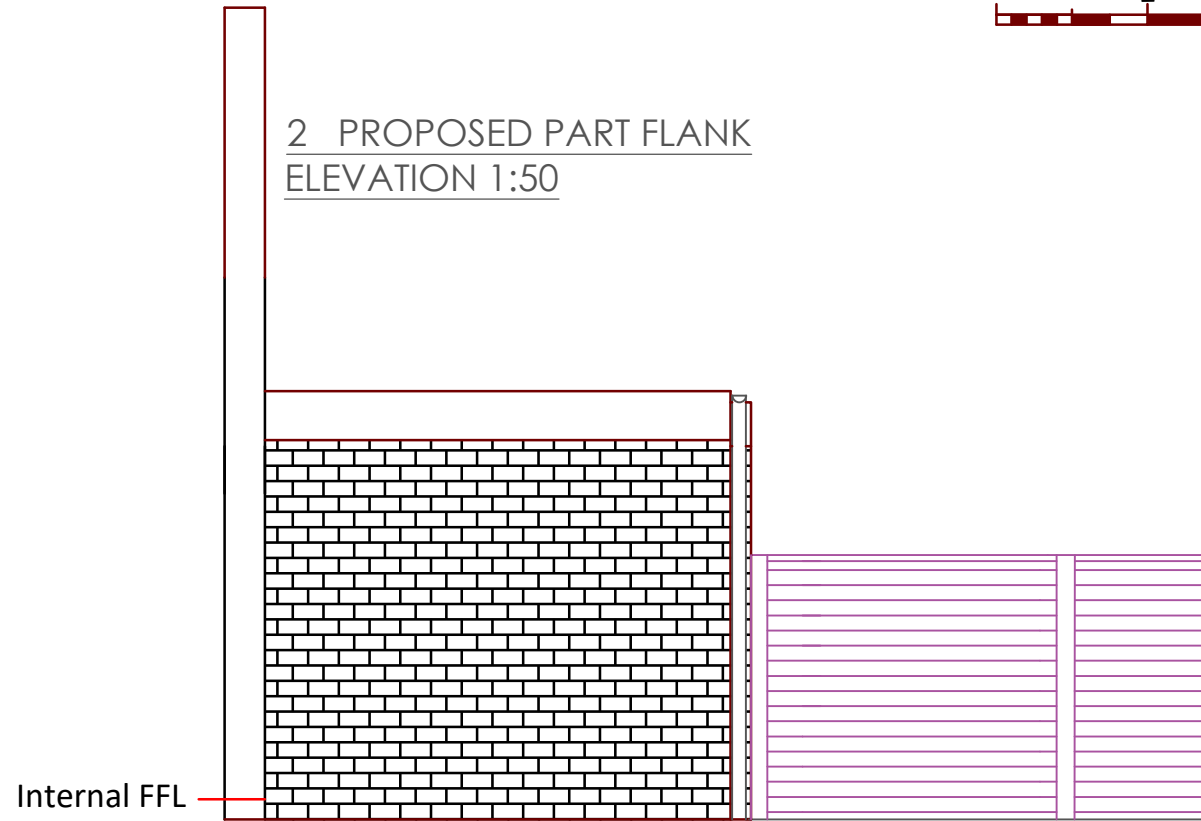

3 PROPOSED FLOOR TO WALL JUNCTION AT DOOR 1:50

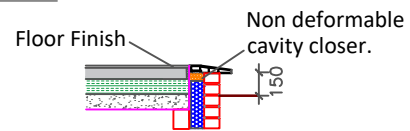

4 PROPOSED PART SECTION 1:50

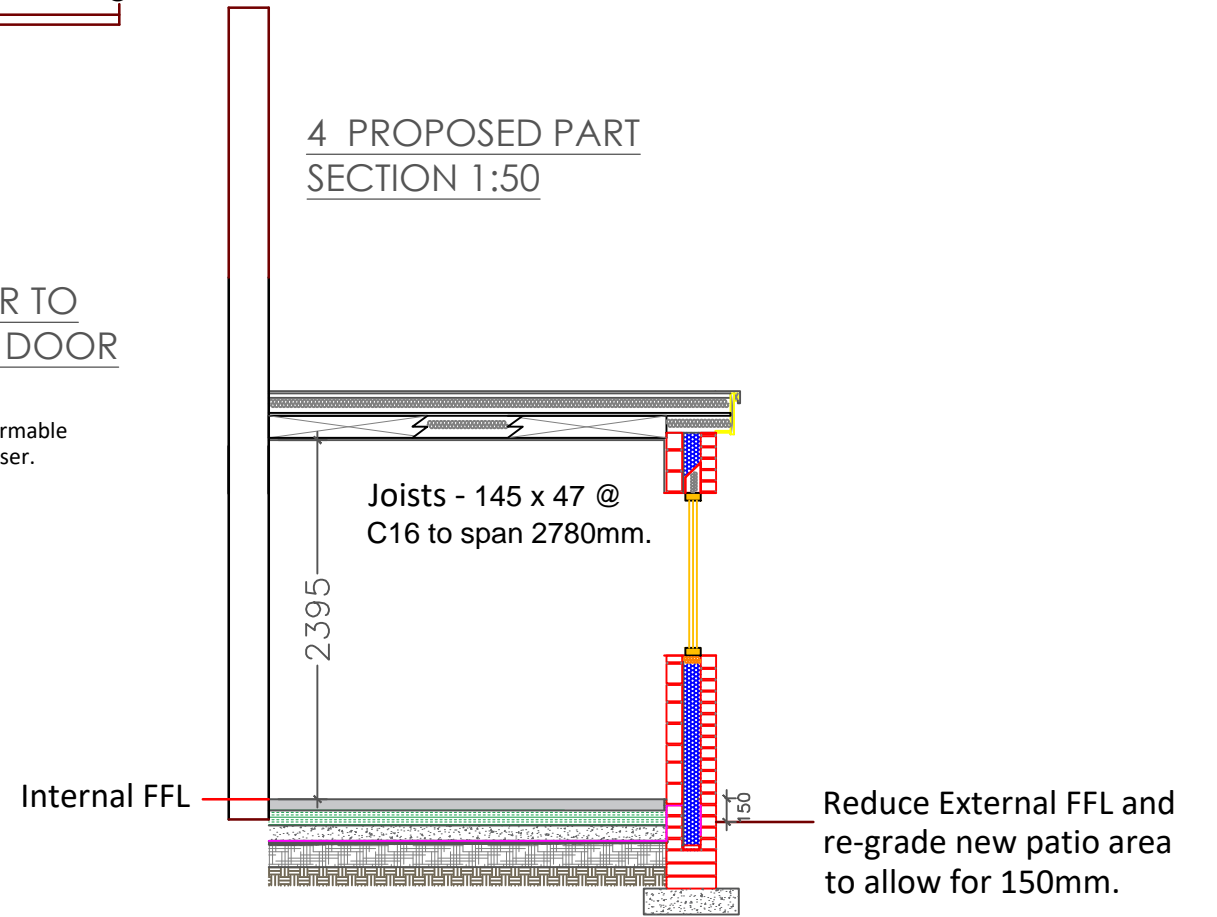

This drawing is the property of Basildon Borough Council and is protected by copyright laws. This drawing may not be copied, altered or distributed without prior written consent from Basildon Borough Council. Failure to observe this may result in legal action being taken. It is the contractor/s responsibility to check the accuracy of the drawing and associated schedule of work. It is also the contractor/s duty to report any discrepancies to Basildon Borough Council and make appropriate allowances in the quotation. Do not scale this drawing. Use only figured dimensions.

- Notes:**
- All dimensions to be confirmed on site
  - Clear all debris, leave site clean & tidy upon completion.
  - Reinstall all customer's existing fixtures & fittings previously set aside and confirm positions with customer on site.

**Address:**  
287 Great Knightleys,  
Basildon, Essex, SS15 5EF

**Drawn By:** MJ

**Scale:** 1:50 @ A3

**Project:** Single Story Rear Extension with Internal Alterations

**Title:** Proposed Part Elevations and Section

**Customer:** Master Lincoln Branch

**Date:** 12/03/2024

**Dwg No:** 23/00208 BBC - 04 - Rev A