





**Notes**

- 1 DURING THE CONSTRUCTION PHASE NO DIMENSIONS TO BE SCALED FROM THIS DRAWING.
- 2 THE CONTRACTOR SHALL VERIFY ALL LEVELS AND DIMENSIONS ON SITE.
- 3 ON SITE ALTERATIONS TO THE CONSTRUCTION OR FINISHES SHOWN OR IMPLIED ON THIS DRAWING MUST BE DRAWN TO THE ATTENTION OF THE ARCHITECT BEFORE SUCH WORK IS IMPLEMENTED.

**KEY**

-  Ventilation louver
-  Proposed fencing area for condenser unit
-  Existing plant space with timber fencing
-  Proposed external plant space with timber fencing



**BUILDING ELEVATION - A**  
scale 1:100

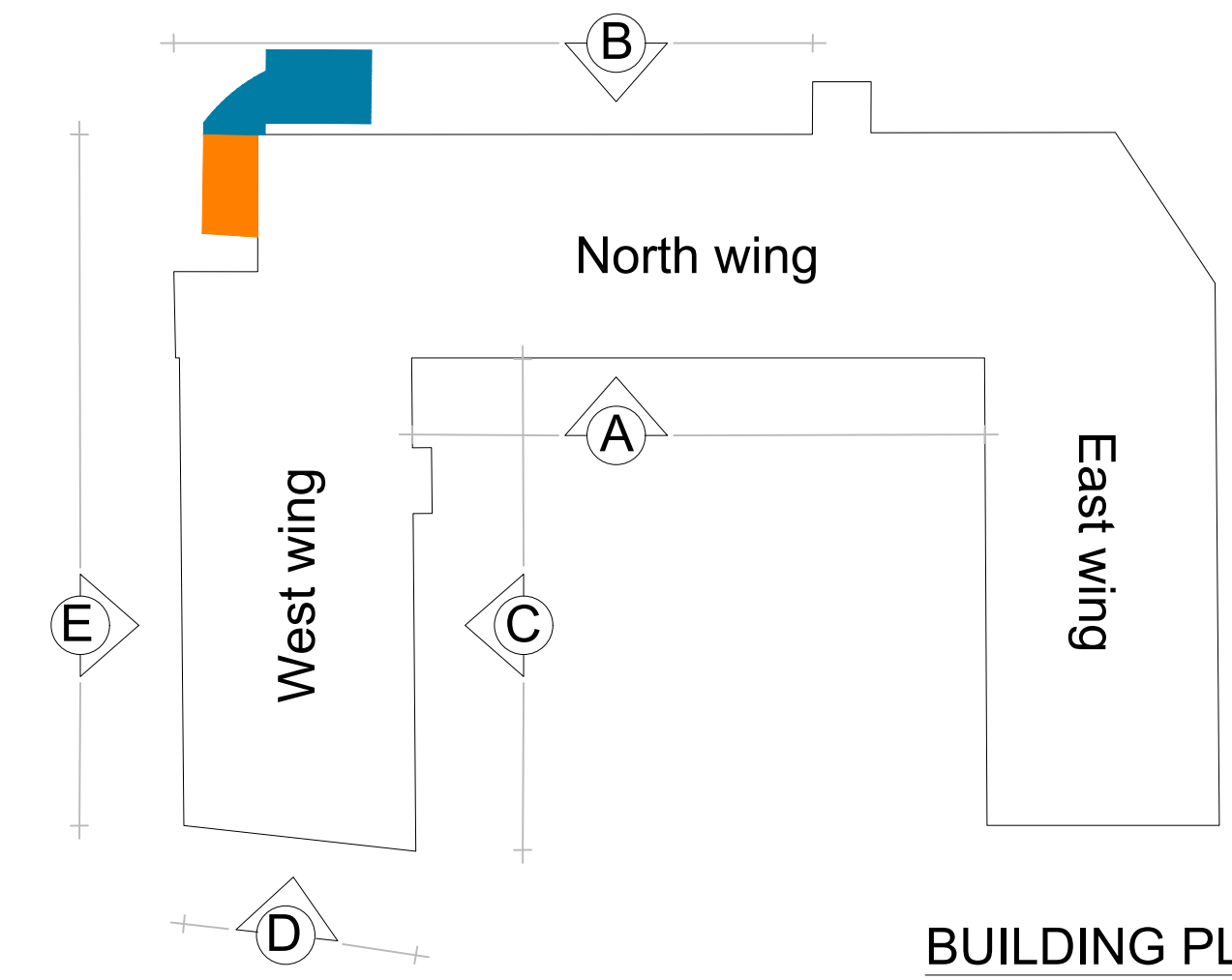

**BUILDING PLAN**  
scale 1:500



**BUILDING ELEVATION - B**  
scale 1:100

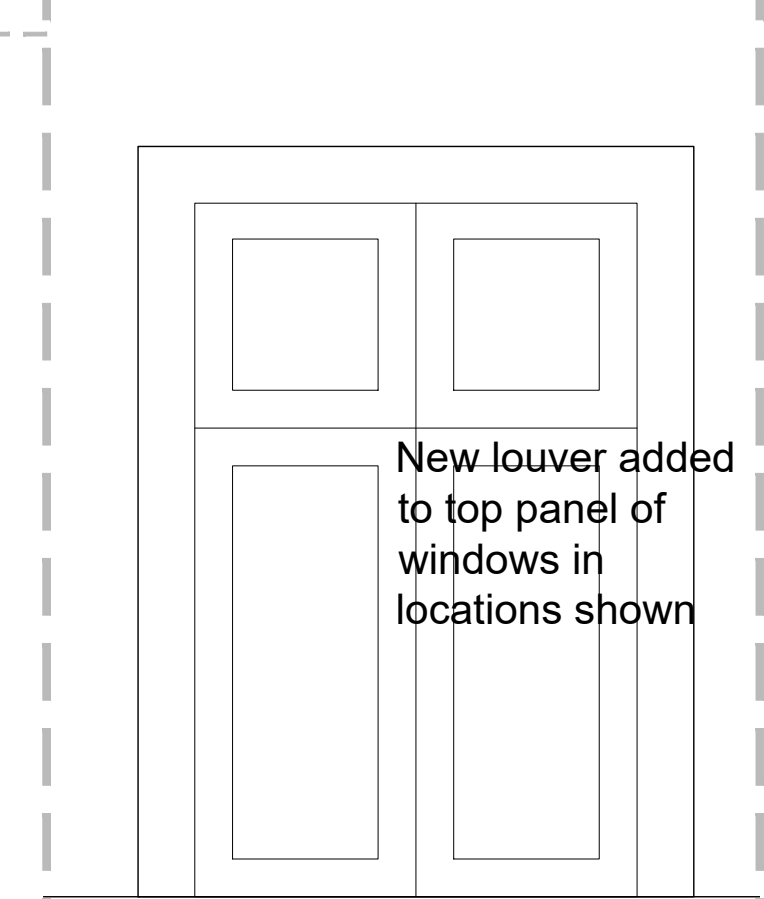

**PROPOSED WINDOW ELEVATION - 3/F**  
scale 1:20

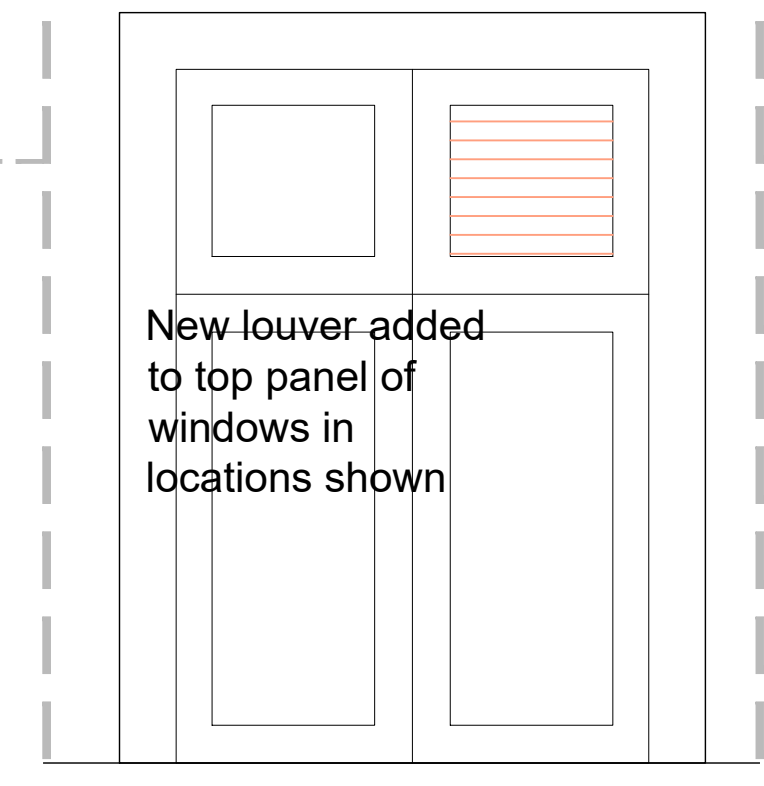

**PROPOSED WINDOW ELEVATION- 2/F**  
scale 1:20

| Revisions | Date | Sig. | Rev. |
|-----------|------|------|------|
|           |      |      |      |
|           |      |      |      |
|           |      |      |      |
|           |      |      |      |
|           |      |      |      |
|           |      |      |      |
|           |      |      |      |
|           |      |      |      |
|           |      |      |      |



**Rance Booth Smith Architects**

Architecture 11 Victoria Road  
Saltire  
Interiors Shipley  
Sustainability BD18 3LA  
Conservation T. 01274 587 327  
www.rbsarchitects.co.uk

Project: **Computershare Belle Vue Mill**

Client: **Computershare**

Drawing: **Existing Elevations Building North Wing**

Date: 26th Jan 24 Scale: 1:100@A1

Drawn By: OC

| RBS Job no. | Project | Originator | Volume | Level | Type | Role | Subtable | Number | Rev. |
|-------------|---------|------------|--------|-------|------|------|----------|--------|------|
| 14669       | XXX     | XXX        | XX     | XX    | XX   | X    | XX       | 301    | X    |

Please note not fully measured dimensions above Ground Floor