

- KEY
- SITE BOUNDARY
 - EXISTING STRUCTURE TO BE RETAINED
 - EXISTING STRUCTURE TO BE REMOVED
 - PROPOSED NEW STRUCTURE

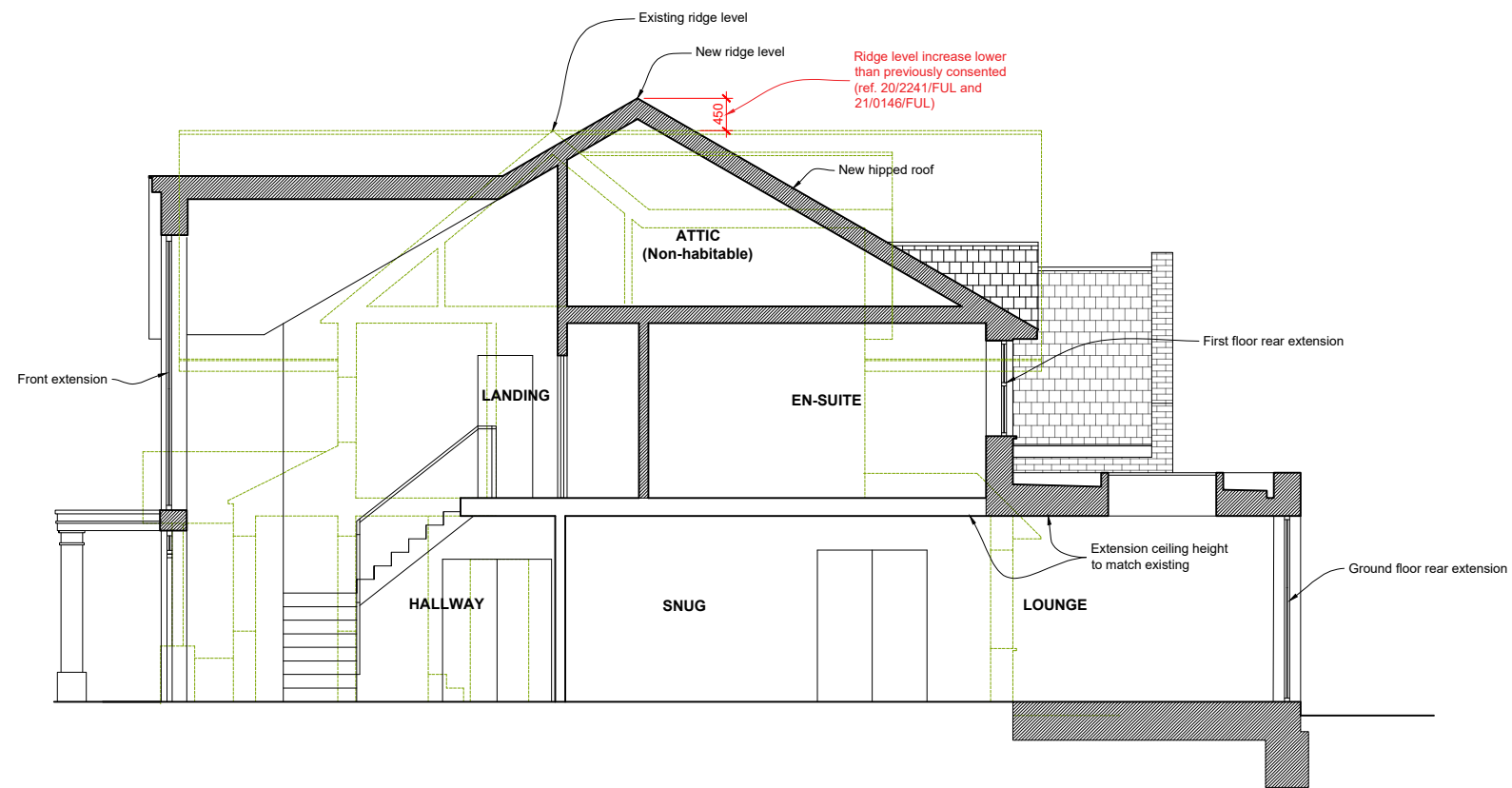

SECTION AS PROPOSED

SCALE BAR 1:100

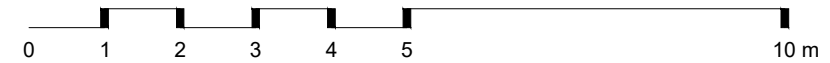

PLANSTUDIO ARCHITECTURE

Old Smokehouse | 55 Monier Road | Fish Island | London E3 2PR
020 8191 8525 • hello@planstudio.uk • www.planstudio.uk

Project
**TREVONEN, THE CLUMP
RICKMANSWORTH WD3 4BD**

Drawing title
**SECTION
AS PROPOSED**

Drawing number Revision
9037-2-207 -

Purpose of issue
PLANNING

Scale
1:100 @ A3

Date
May 2024

© PLANSTUDIO ARCHITECTURE LTD