

**PUBLIC NOTICES**

**GRAVESHAM BOROUGH COUNCIL**

**PUBLICITY FOR PLANNING APPLICATIONS AND RELATED MATTERS**

NOTICE IS HEREBY GIVEN of the following applications made to the Borough Council which require statutory publicity.

You can comment on and monitor the progress of this application using Public Access on the Council's website at <http://plan.gravesham.gov.uk/online-applications> and enter the relevant application number.

**DEVELOPMENT OR WORKS AFFECTING A LISTED BUILDING**

**20240387 - Borough Market, High Street, Gravesend, Kent, DA11 0AZ** - Application for Listed Building Consent to amend the colour of the wall behind the existing Grade II Listed Queen Victoria statue within the market.

**20240393 - Leywood Farm, Leywood Road, Meopham, Gravesend, Kent, DA13 0UD** - Erection of a single storey side infill extension to the southern corner of the bungalow.

**MAJOR DEVELOPMENT PROPOSAL AND DEVELOPMENT NOT IN ACCORDANCE WITH THE DEVELOPMENT PLAN**

**20230906 - Kimberly Clark Ltd, Northfleet Mill, Crete Hall Road, Northfleet, Gravesend, Kent, DA11 9AD** - Construction and operation of a 20MW Green Hydrogen Electrolyser and associated infrastructure.

**DEVELOPMENT AFFECTING THE CHARACTER OR APPEARANCE OF A CONSERVATION AREA**

**20240353 - 1A - 1B Terrace Street, Gravesend, Kent, DA12 2AX** - Erection of a bin storage for the residential properties of 3-11 Harmer Street.

**20240219 - Flat A, 129B Milton Road, Gravesend, Kent, DA12 2RQ** - Change of use of basement to habitable accommodation to be used in conjunction with existing ground floor flat.

**DEVELOPMENT AFFECTING THE CHARACTER OR APPEARANCE OF A CONSERVATION AREA AND DEVELOPMENT OR WORKS AFFECTING A LISTED BUILDING**

**20240388 - Borough Market, High Street, Gravesend, Kent, DA11 0AZ** - Proposal to change the colour of the western entrance doors.

**20240389 - Borough Market, High Street, Gravesend, Kent, DA11 0AZ** - Consent to display three sets of individual block lettering with internal illumination to letters only, 2 on the eastern elevation and 1 on the western elevation.

Anyone wishing to make representations about this application should do so by **07 June 2024**.

**Planning Services**

[www.gravesham.gov.uk](http://www.gravesham.gov.uk)



**WILLS & PROBATE**

**ANN ELIZABETH MOON (Deceased)**

Pursuant to the Trustee Act 1925 any persons having a claim against or an interest in the Estate of the above named, late of 31 Fairview Road, Gravesend, DA13 9DP, who died on 08/02/2023, are required to send written particulars thereof to the undersigned on or before 17/07/2024, after which date the Estate will be distributed having regard only to the claims and interests of which they have had notice.

APS Legal & Associates Ltd,  
The Workshop Turbine Coach Close  
Workshop Nottinghamshire S81 8AP

**Launch your website to new heights**  
Let us create a bespoke website that works for you  
talktome@thekmgroup.co.uk

**Property**

**MOBILE HOMES**

**STATIC CARAVAN FOR SALE**

Sleeps 6. Isle of Sheppey, 5 mins from the beach.



Fully sited and ready to use. Ask about our Pitch Fee Deals.

**£12,995**

CALL TO VIEW TODAY  
**01795 500 552**



Please recycle your **KM** Group newspapers

**Motors**

**SERVICING & REPAIRS**

**Hoo Engine Centre**

**Est. 28 years**

Reconditioned Engines and low mileage used engines supplied and fitted. MoT repairs, gear boxes, clutches, brakes and all mechanical repairs.

Cylinder head refacing, re-bore and crank grinding

**Services from £65.00**

**Labour charge £40 per hour**

**01634 253302 or 07979 526289**

Seen a photo you love?  
Then here's how to buy your copy...

Simply visit our photos website at [kentonline.co.uk/buy-a-photo](http://kentonline.co.uk/buy-a-photo), find your newspaper, find your photo and place your order

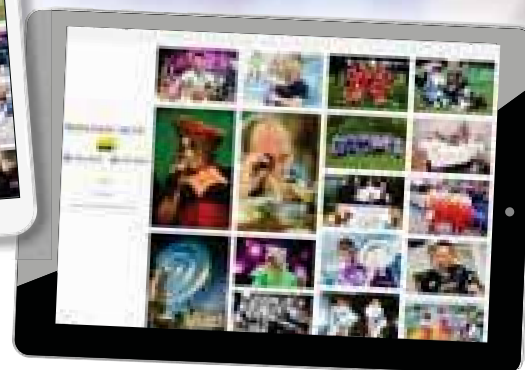
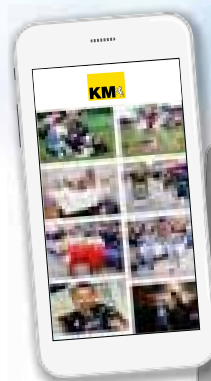

**DARTFORD BOROUGH COUNCIL**

**PLANNING (LISTED BUILDING AND CONSERVATION AREAS) ACT 1990**

**TOWN AND COUNTRY PLANNING (DEVELOPMENT MANAGEMENT PROCEDURE) (ENGLAND) ORDER 2015**

NOTICE IS HEREBY GIVEN of receipt of the following applications

**1) Erection of a single storey side extension at Dale Villa Dale Road Southfleet**

which will, in the opinion of the Local Planning Authority, affect the character or appearance of the **Southfleet Conservation Area** and in addition, affect the **setting of a Listed Building**. (Application Ref. DA/24/00510/FUL)

**2) Erection of a two storey side and three storey rear extension at Wilmington Manor Lodge Parsons Lane Wilmington**

which could be a **departure from the Adopted Development Plan** (Application Reference: DA/24/00425/FUL)

**3) Demolition of existing buildings, conversion of Blocks K and R (also known as The Lodge) for residential use and construction of new residential dwellings, and provision of associated infrastructure including access roads, car parking and landscaping. To provide a total of 93 dwellings**

**at North Kent College Oakfield Lane Dartford** (Application Ref. No. DA/23/01434/FUL)

which falls within the category of a **Major Development** under the provisions of the General Development Order, and which could be a **departure from the Adopted Development Plan** and will in the opinion of the Local Authority, affect the **setting of a public right of way**.

Members of the public may inspect copies of the application and accompanying documents at the Council offices, Civic Centre, Home Gardens, Dartford DA1 1DR during normal office hours and on our website at [www.dartford.gov.uk](http://www.dartford.gov.uk) (<https://publicaccess.dartford.gov.uk/online-applications/search.do>). Please see website for The Civic Centre opening times and to view any documents

Any person who wishes to make representations concerning the applications should do so in writing within 25 days of the publication of this notice to the Development Manager at the above address.

Any representations you make must be made available to the applicant or any interested party. Representations will be available in hard copy at The Civic Centre.

DATED 16th May 2024  
PLANNING SERVICES



**Website design and development**

We've been publishing trusted local news for hundreds of years, but did you know we can also help with...

**Website design**  
From an optimised template to a bespoke website design

**Website content**  
Our specialists can provide quality content for your site

**Website management**  
Let our maintenance team help look after your website

**Blog content**  
Regular blogging will drive traffic to your website while showcasing your expertise

**Website hosting**  
A reliable service and our web support team can show you how to get the most from your website

[talktome@thekmgroup.co.uk](mailto:talktome@thekmgroup.co.uk)



Please recycle your **KM** Group newspapers

... and help us make the best use of forest fibres. The recycled paper content of UK newspapers in 2021 was 65.7%. Help us to increase this!

together we make a difference **KM**



[kentonline.co.uk/buy-a-photo](http://kentonline.co.uk/buy-a-photo)