

Hatch Key:

Coloured areas of hatch on interior Plans and Elevations indicate proposed fixtures, fittings or built fabric, proposed to be inserted, as below:

- (Light Blue) - Proposed to be added, viewed in elevation.
- (Dark Blue) - Proposed to be added, viewed in Section.

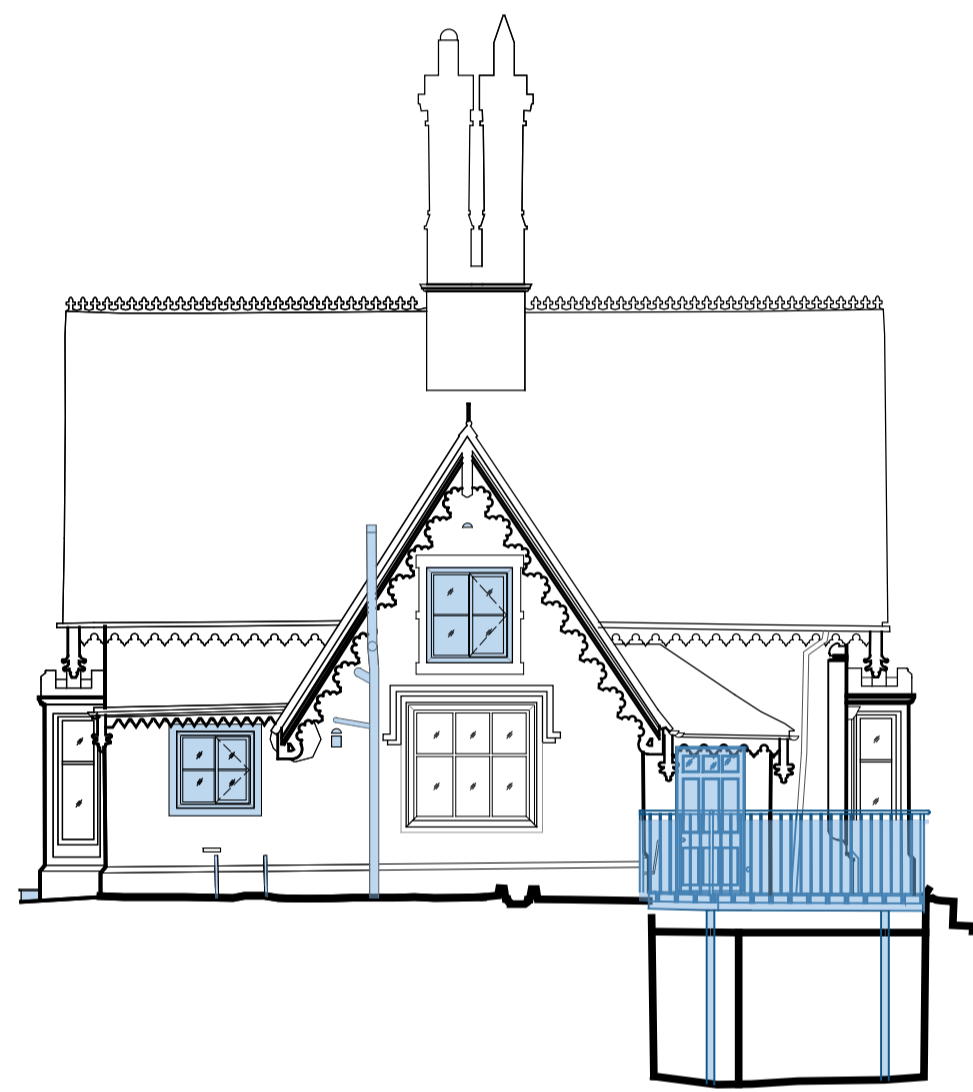

02 Rear Elevation DD
3200 1:100 @ A1



Existing Condition

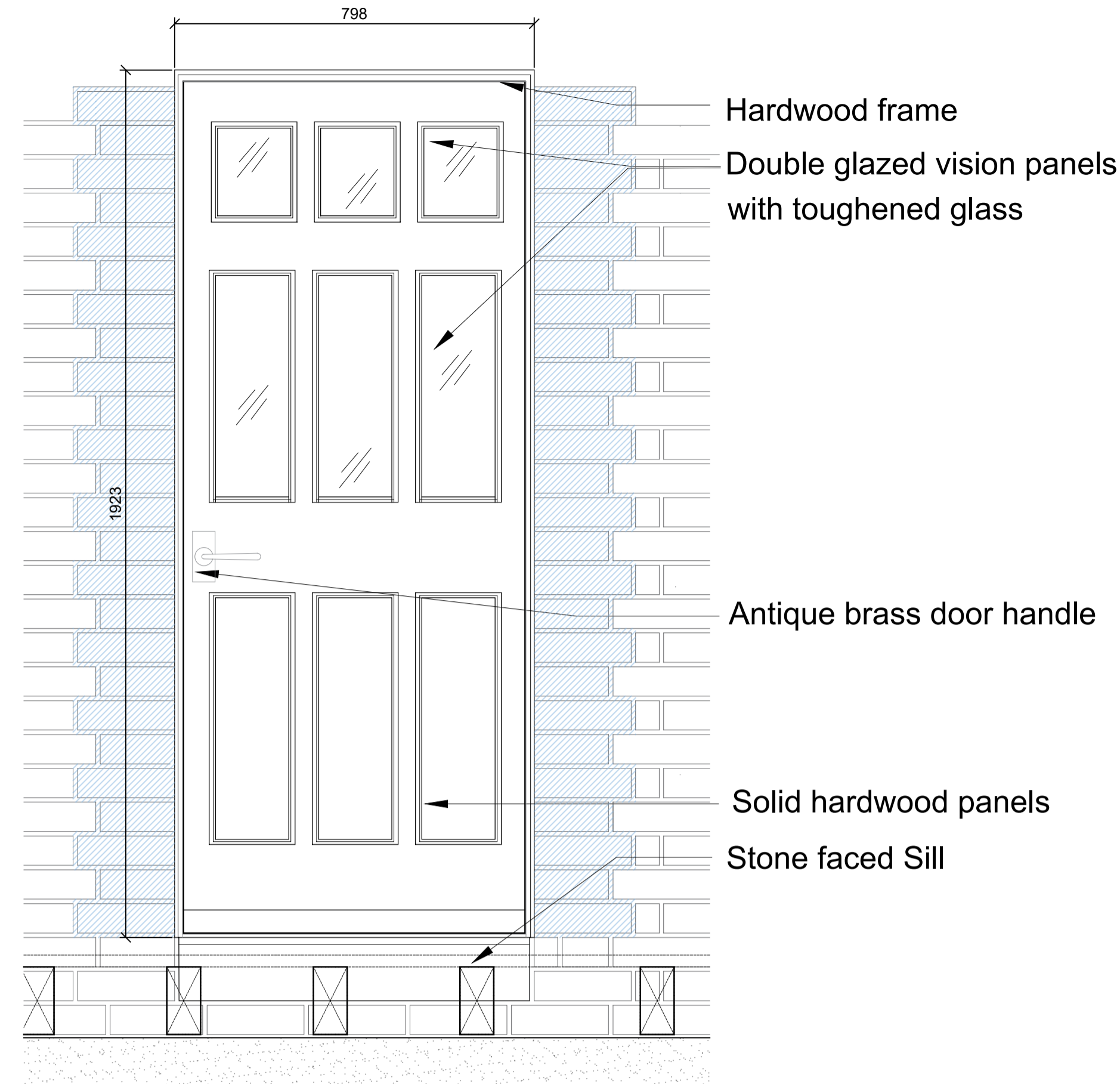

03 Door Elevation
3201 1:10 @ A1

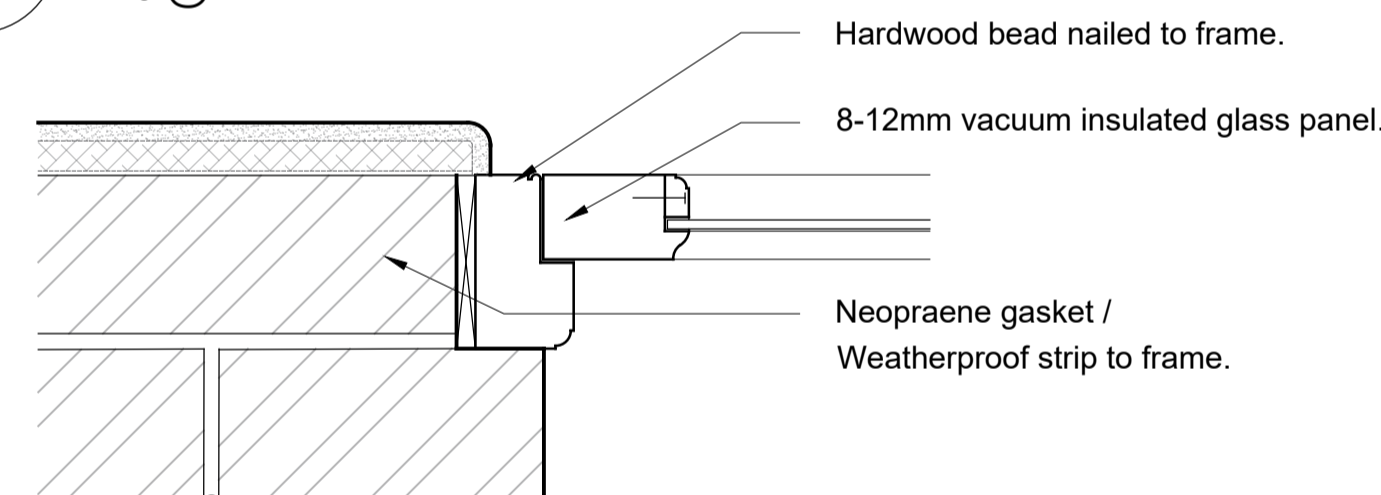

04 Detail Plan A
3200 1:5 @ A1

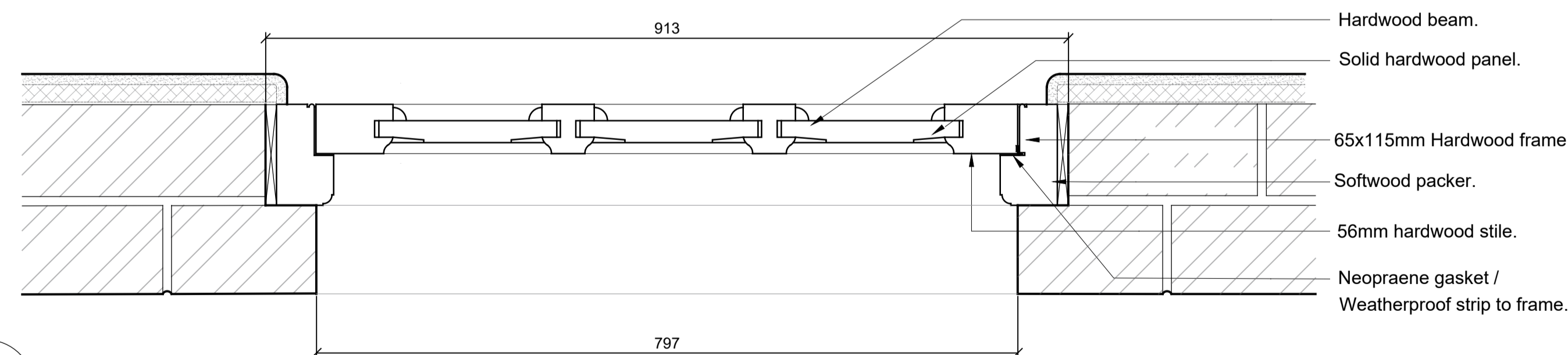

05 Detail Plan B
3200 1:5 @ A1

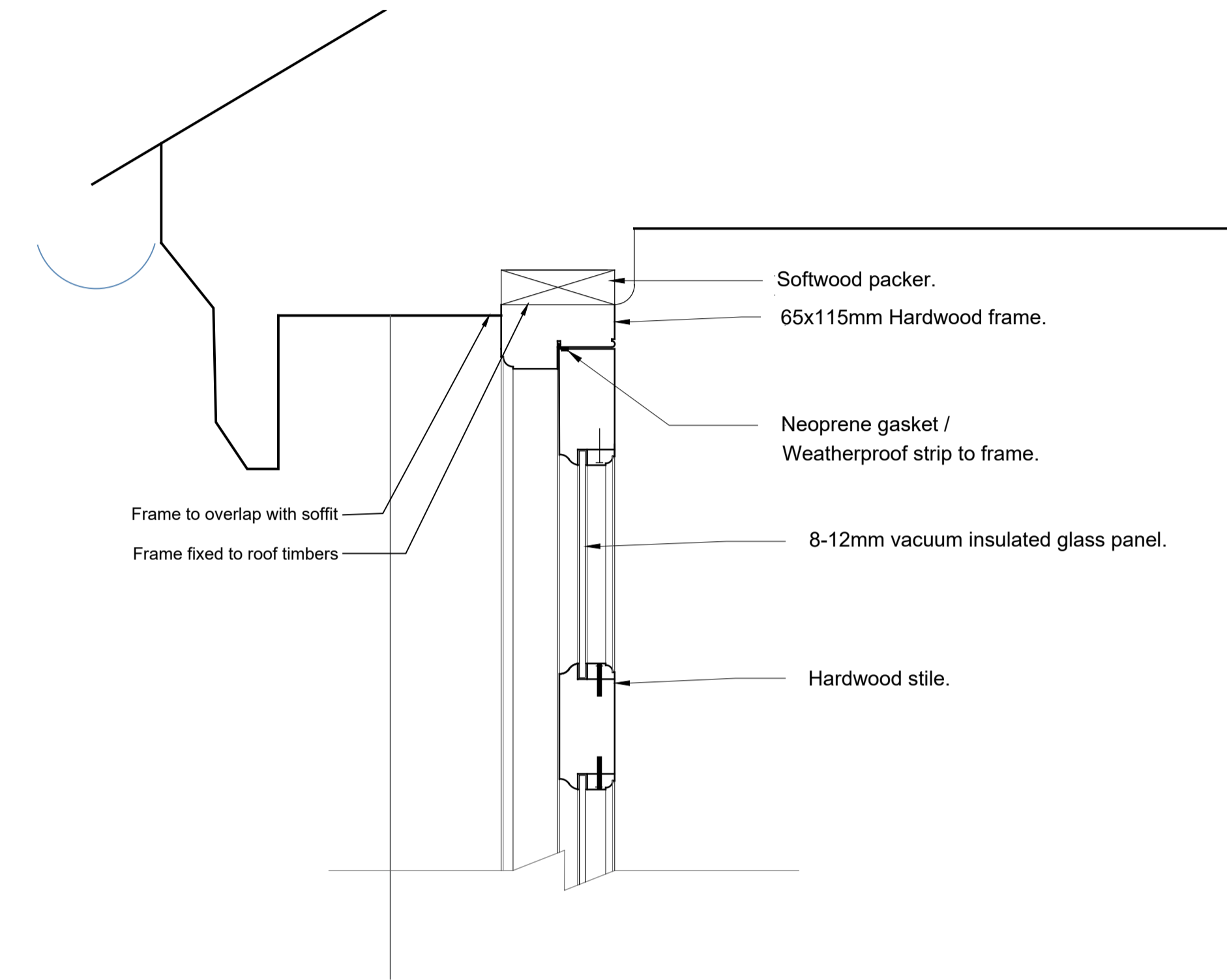

06 Section Detail
2002 1:5 @ A1

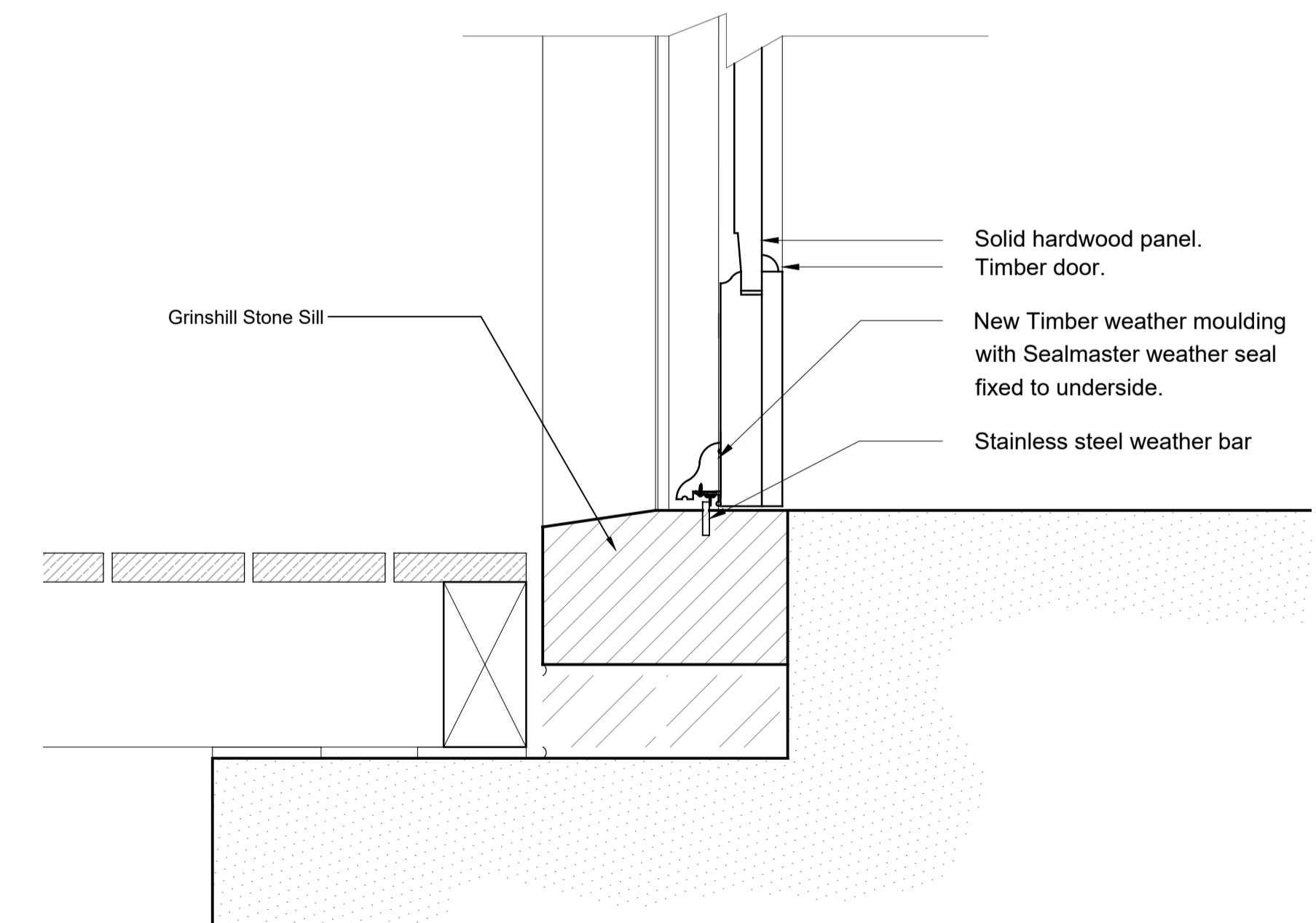

Notes

- Any dwg format drawing is to be read in conjunction with and at the scale of the accompanying pdf.
- Where colours other than black or grey are used, the drawing must be plotted in colour.
- For status 'C' (Construction) drawings all dimensions are to be checked on site by the contractor, scaling is for Local Authority purposes only.
- Unless otherwise indicated, all dimensions are in millimeters.
- All information on this drawing is to be read in conjunction with the relevant Donald Insall Associates specification and trade contractors' drawings and information by specialists.
- In the event of any discrepancy, please contact us immediately.
- This drawing may contain survey information by others and is to be used solely for the purposes for which it was issued.
- These are uncontrolled documents issued for information purposes only. If you have any queries regarding the drawings, please contact DIA immediately.
- Please note DIA cannot be held responsible for any errors arising from changes made to an uncontrolled dwg file.

Rev	Date	Dwn	Auth	Revision
2	22-03-2024	ECL	TXH	Amendments to door
1	04-01-2024	HXA	TXH	Issued for costing
0	11-01-2023	LXW	TB	Issued for Planning and Listed Building Consent

Donald Insall Associates
Chartered Architects and Historic Building Consultants

Bridgegate House, 5 Bridge Place
Chester CH1 1SA
(+44) 01244 350 063
chester@insall-architects.co.uk

Paradise Lodge, Hodnet

Project	HPC.01	No	3200
Scale (A1)	1:var	Status	4M
		Revision	2

DG10 Details
As Proposed