

proposed ground floor plan 1 : 50

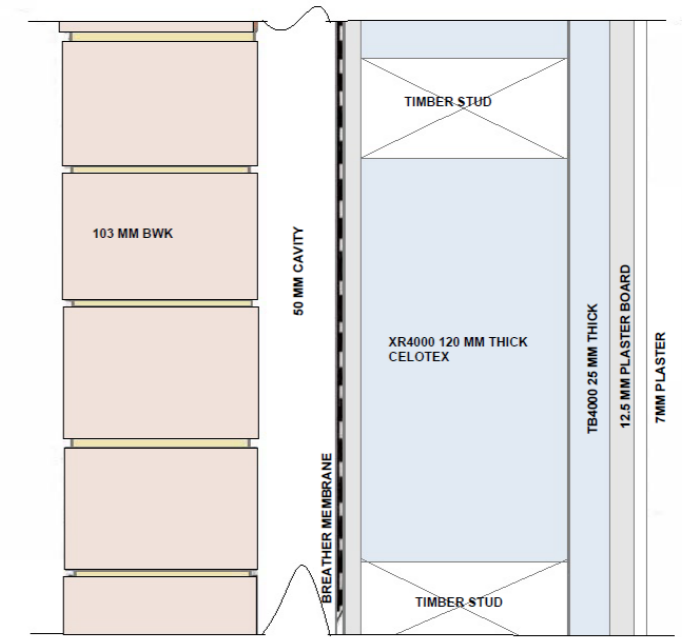

BRICK WALL UPGRADE FOR INSULATION

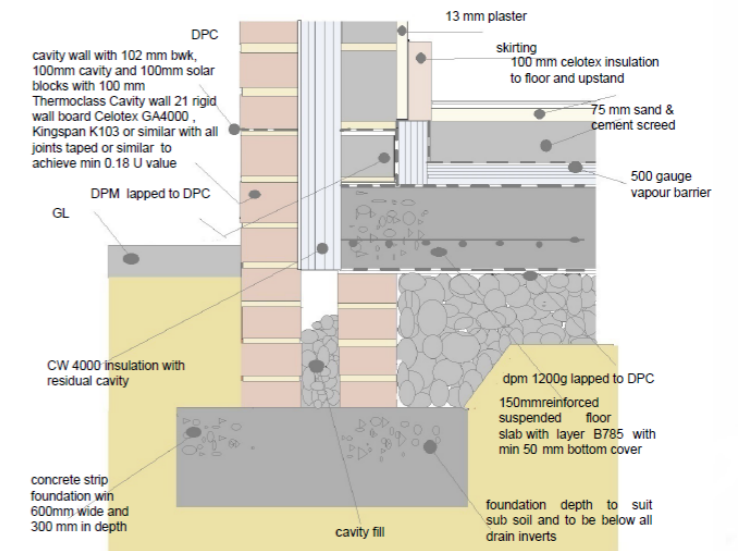

FOUNDATION DETAIL



**SBS**

Surrey Building Services

Architectural & Building Consultants

James Templeman : 07793433353 Email : surreybuildingservices@gmail.com

Client No.	No.	Revision
11309	02	BR

Client Name : Mrs D Male

**Address**

19 Turpins Rise  
Windlesham  
Surrey  
GU20 6NG

**Proposal**

PROPOSED GARAGE CONVERSION  
AND INTERNAL ALTERATIONS

Scale 1:100 1:50

Paper Size A3