

Ground Floor Plan - Proposed
 1 : 100

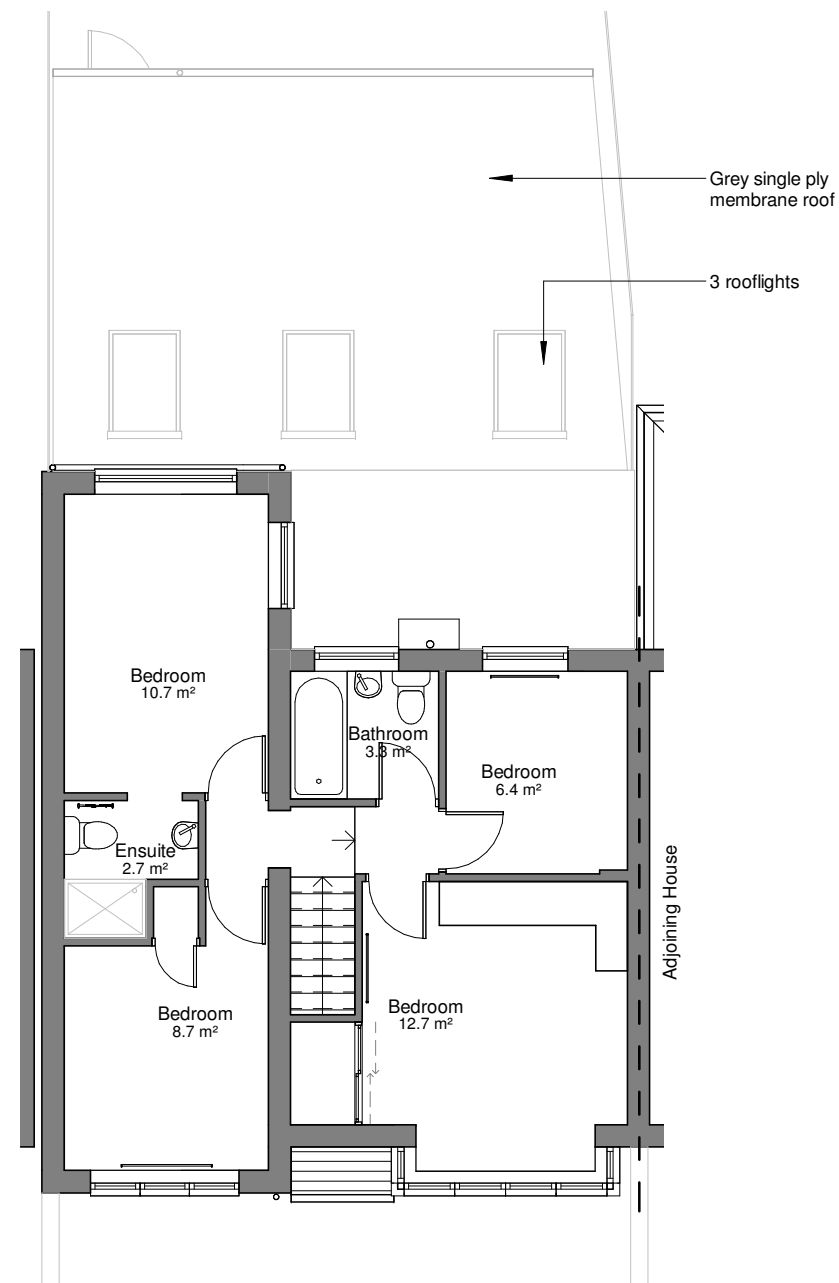

First Floor Plan - Proposed
 1 : 100

Rev	Date	Amendment
B	16/05/24	Planning Issue
A	08/05/24	Updated to comments

Client -
 Project 28 Slateacre Road, Hyde
 Drawing Proposed Floor Plans

Ref. 24007-1007-B

Date 30/04/24 Scale 1 : 100 @ A3

Status	Design	Planning	Tender	Construction	As Built
		Planning			

Gareth King Architects

56 Welman Way
 Altrincham
 WA15 8WD
 07812 346 283
 gk@garethkingarchitects.com
 www.garethkingarchitects.com

