

PROPOSED FIRST FLOOR PLAN

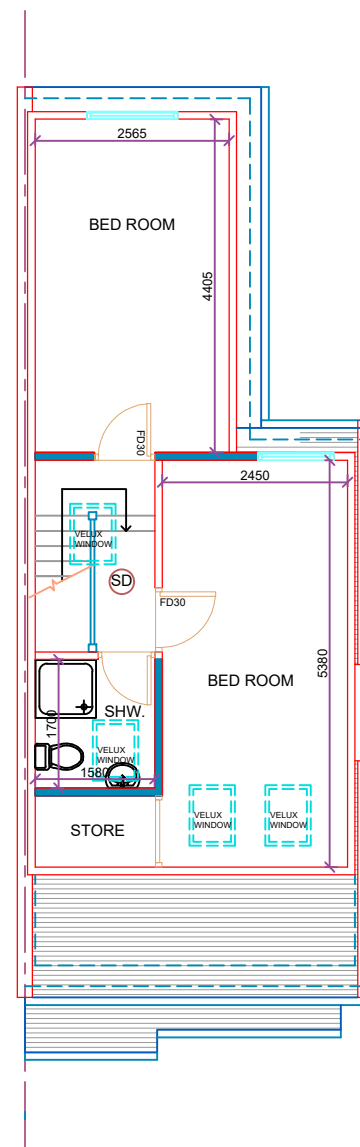

PROPOSED LOFT PLAN

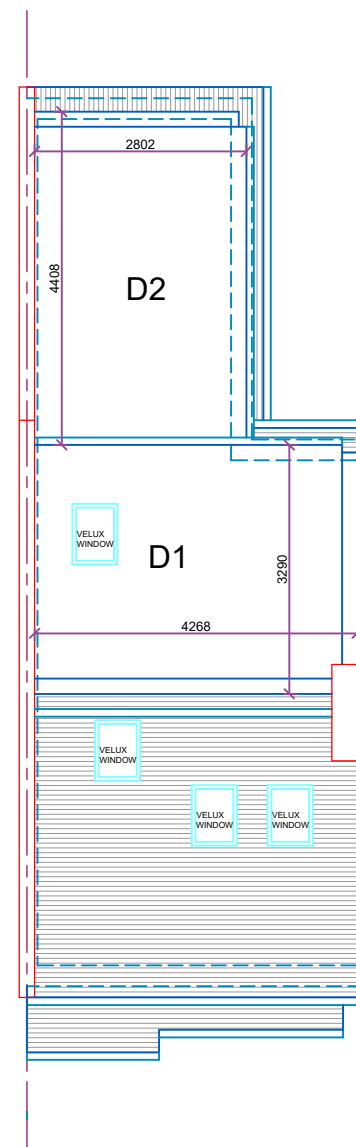

PROPOSED ROOF PLAN

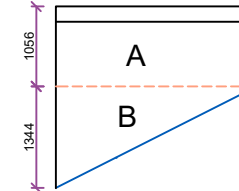

PROPOSED MAIN DORMER -D1
LENGTH X WIDTH X HEIGHT X 1/2 =

$$4.3 \times 3.3 \times 2.4 \times \frac{1}{2} = 17.03 \text{ M}^3$$

PROPOSED DORMER -D2
(A) $4.4 \times 2.8 \times 1.1 = 13.55 \text{ M}^3$

$$(B) 4.4 \times 2.8 \times 1.3 \times \frac{1}{2} = 8.0 \text{ M}^3$$

$$V2 = A + B \\ 13.55 + 8.0 = 21.55 \text{ M}^3$$

$$\text{TOTAL VOLUME } V1 + V2 \\ 17.02 + 21.55 = 38.57 \text{ M}^3 < 40 \text{ M}^3$$

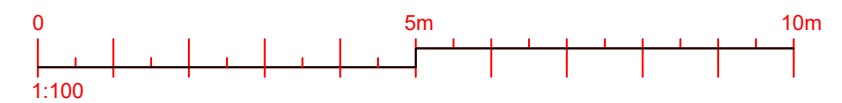

V16 DESIGNZ LTD.

11 Fullerton Avenue
Dagenham
RM8 1FG
TEL: 07852919410
EMAIL: Studio@V16designz.co.uk

Project Name and Address :

38 Creighton Avenue, Eastham
E6 3DS

Project No :
VD-0127

Date :
01/04/2024

Scale :
1:100@A3

Drawn by :
SK

Drawing No :
002

Title :
Proposed Floor Plans

Engineer :

Planning :

Bldg Regs :

Construction :

Interior :

MATERIALS:

- 1.
- 2.
- 3.
- 4.
- 5.
- 6.

Copyright:
The Drawing is the copyright of V16 designz Ltd and must not be traced or copied in anyway or form in part or whole by any means whatsoever without prior written consent and may only be used by the present owner in relation to the property as referred to on the drawing. This drawing may be copied for by an authorized officer of the local Authority with the sole purpose to assist in the determination of a planning or Building Regulations application and may not be used for any other purpose.

General Note:
All Dimensions and measurements contained on this drawing are approximate and it is the responsibility of the contractor to ascertain all accurate dimensions and measurements on site.

No.	Revision /Issue	Date

