

DRAWING NOTES:
 All items, notes dimension and general design contained in this drawing are for guidance purposes only. Nominated builder and person responsible for the project should make a thorough check prior to commencement of works against the site, drainage service drawings, current building regulations, British Standards and codes of practice. The contractor is to allow within their price for all items not listed but that will be required to complete the work in accordance with all current legislation.
 The copyright in all designs / drawings prepared by Kirkwood shall remain the property of Kirkwood and must not be reissued / loaned or copied without prior consent.

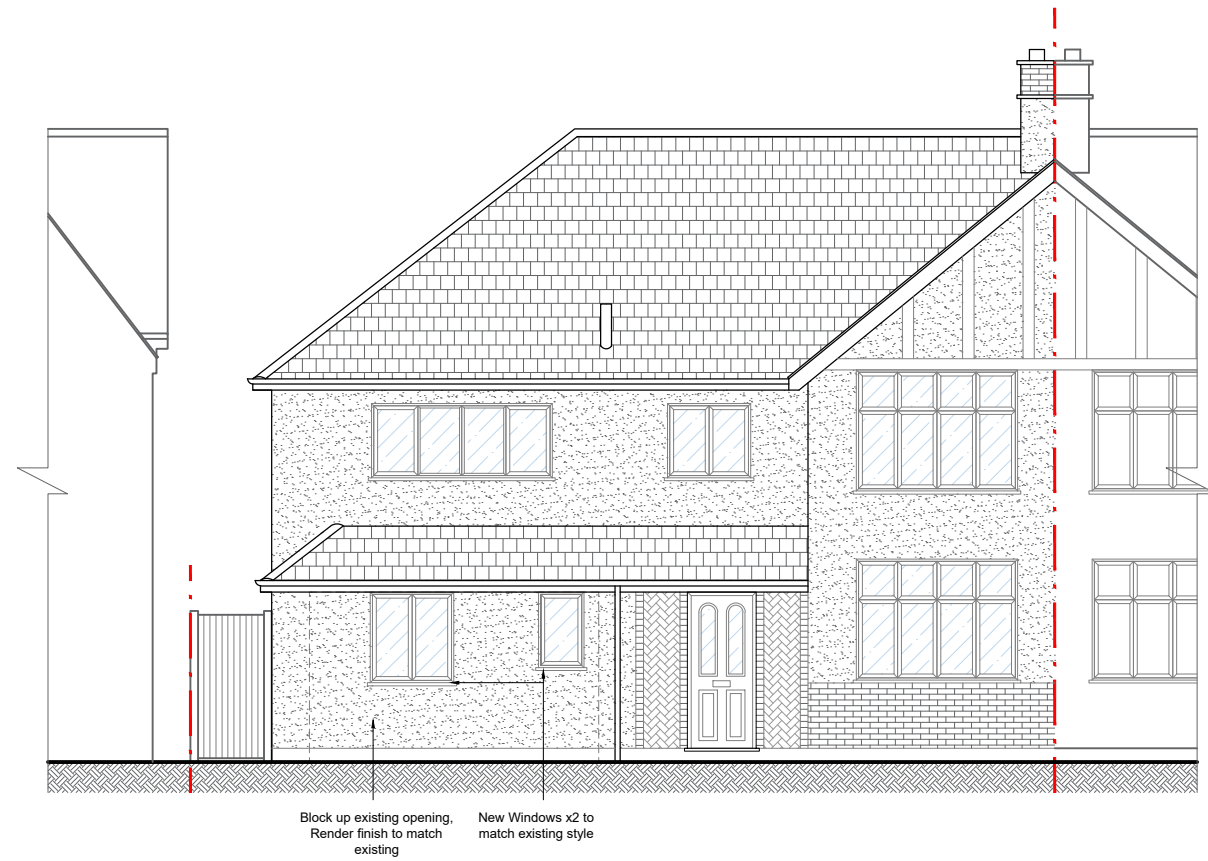

11 Proposed South East Elevation
 1:100 - Front

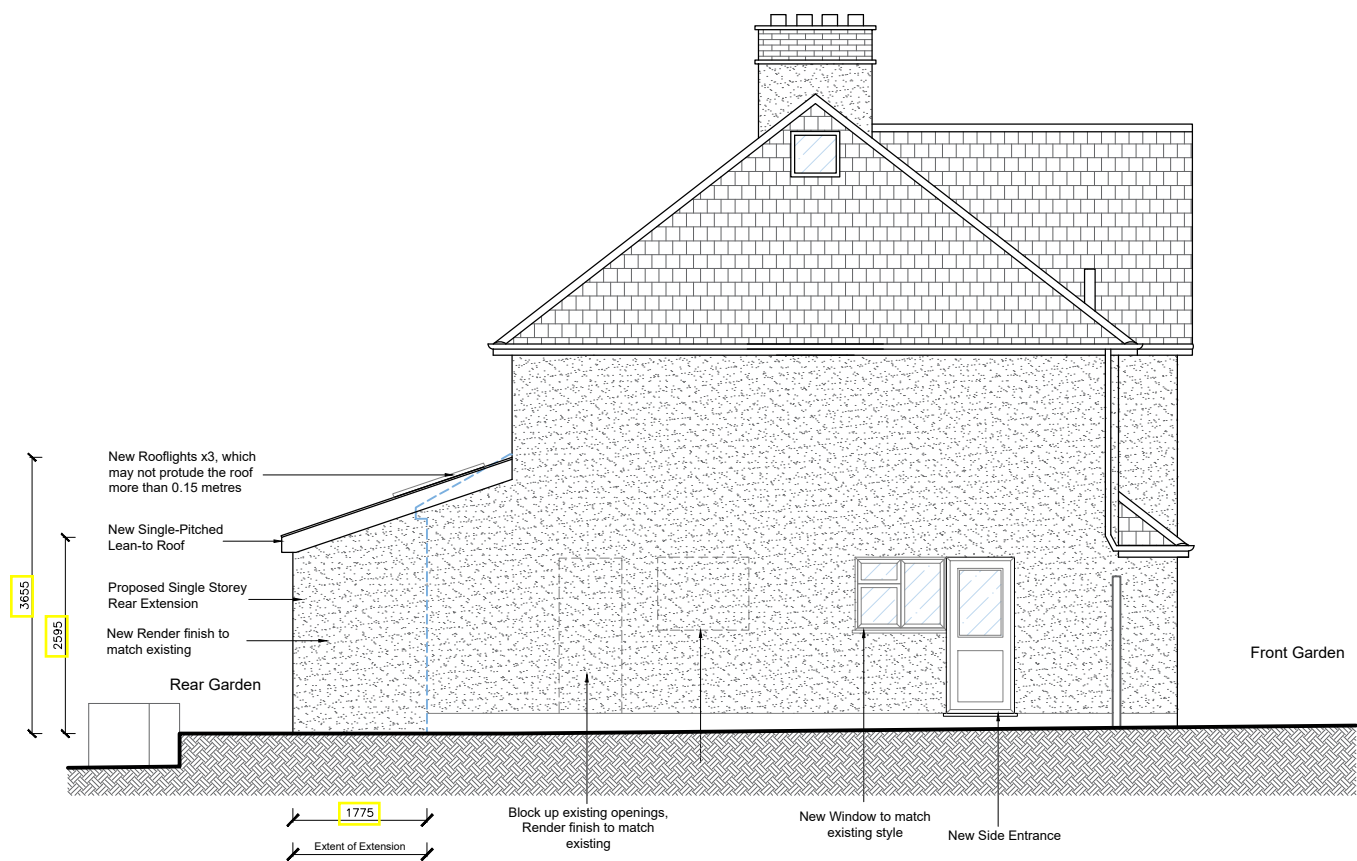
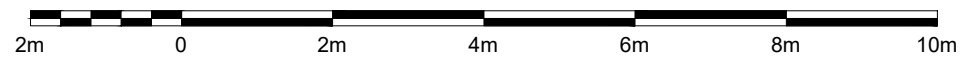

12 Proposed South West Elevation
 1:100 - Left Flank

- ▼ Exterior Ridge Height + 8.187m
- ▲ Interior Ridge Height + 7.987m
- ▼ Second Floor Level + 5.465m
- ▲ First Floor CH + 5.215m
- ▼ First Floor Level + 2.820m
- ▲ Ground Floor CH + 2.570m
- ▼ Ground Floor Level + 0.000m

KEY

	Existing
	Proposed
	Ex Build Line
	Boundary

REV	DESCRIPTION	BY	DATE
kirkwood better your home			
CLIENT	Suzanna & Samuel White		
SITE	176 Priests Lane, Brentwood, Essex, CM15 8HT		
TITLE	Proposed Elevations 1of2		
SCALE AT A3	DATE	DRAWN BY	
1:100	MAR 24	NF	
PROJECT NO.	DRAWING NO.	REVISION	
-	08	B	