

DRAWING NOTES:

All items, notes dimension and general design contained in this drawing are for guidance purposes only. Nominated builder and person responsible for the project should make a thorough check prior to commencement of works against the site, drainage service drawings, current building regulations, British Standards and codes of practice. The contractor is to allow within their price for all items not listed but that will be required to complete the work in accordance with all current legislation.

The copyright in all designs / drawings prepared by Kirkwood shall remain the property of Kirkwood and must not be reissued / loaned or copied without prior consent.

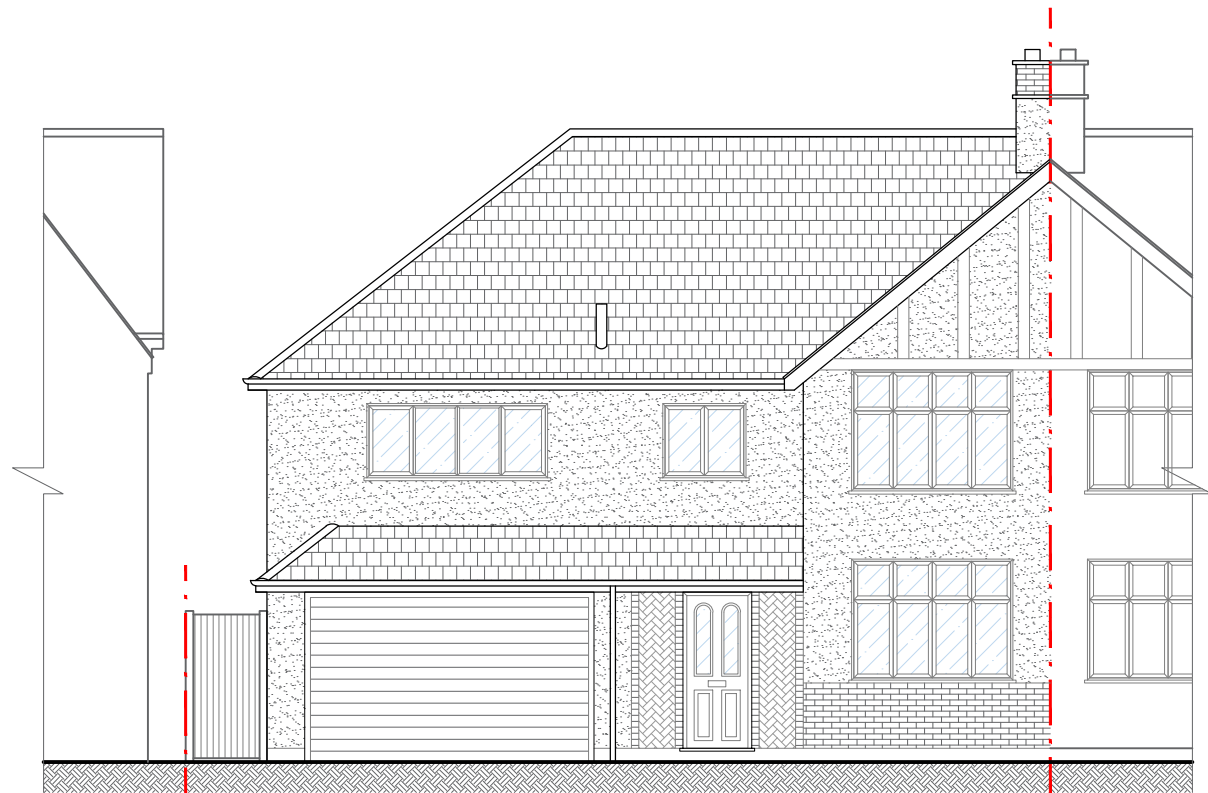

3 Existing South East Elevation
1:100 - Front

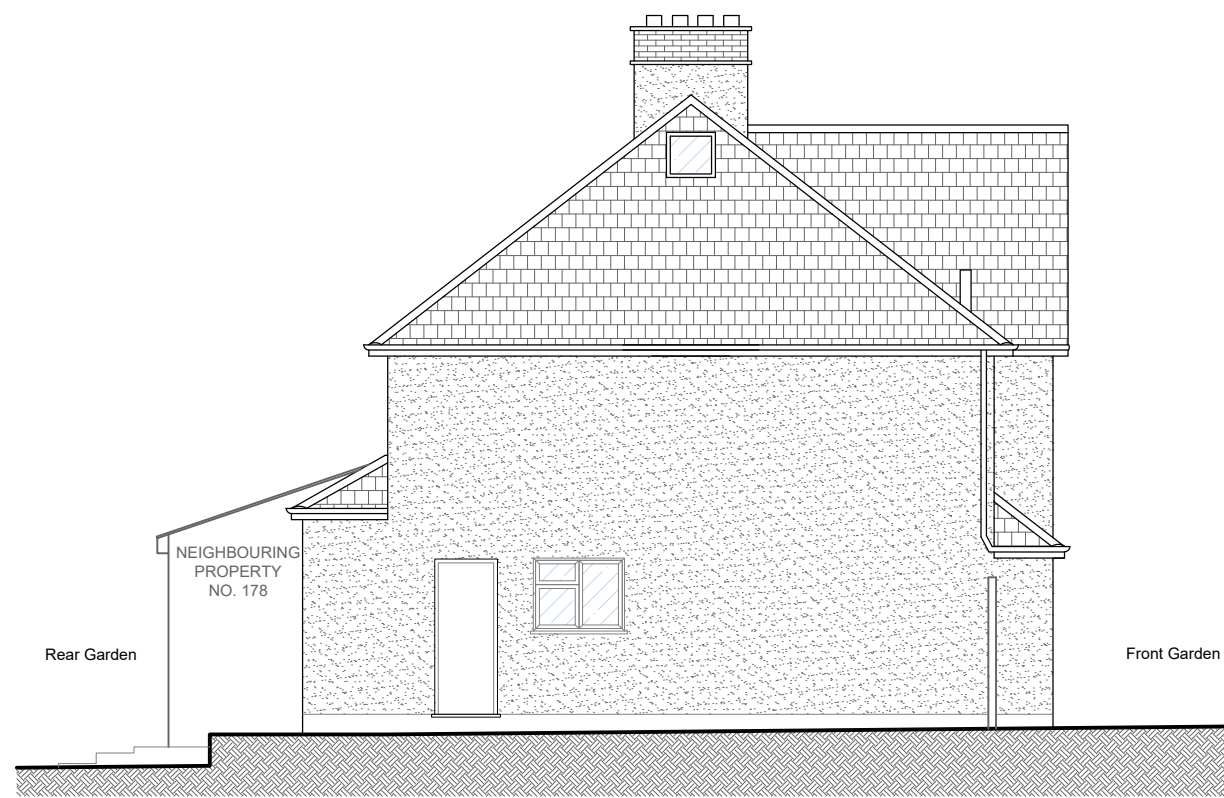
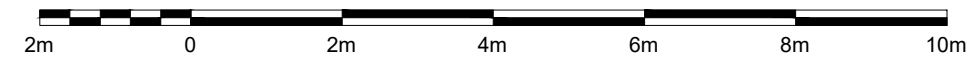

4 Existing South West Elevation
1:100 - Left Flank

▼ Exterior Ridge Height
+ 8.187m
▲ Interior Ridge Height
+ 7.987m

▼ Second Floor Level
+ 5.465m
▲ First Floor CH
+ 5.215m

▼ First Floor Level
+ 2.820m
▲ Ground Floor CH
+ 2.570m

▼ Ground Floor Level
+ 0.000m

REV	DESCRIPTION	BY	DATE
CLIENT: Suzanna & Samuel White			
SITE: 176 Priests Lane, Brentwood, Essex, CM15 8HT			
TITLE: Existing Elevations 1of2			
SCALE AT A3:	DATE:	DRAWN BY:	
1:100	MAR 24	NF	
PROJECT NO.:	DRAWING NO.:	REVISION:	
-	04	-	