

# planning application.



Nicolas James  
BUILDING

The Chestnut Horse, Easton, Winchester

March 2024

dja.

David James Architects & Partners Ltd

5 Wolterton Road, Branksome, Poole, Dorset, BH12 1LR, 01202 755633  
www.davidjamesarchitects.co.uk office@davidjamesarchitects.co.uk

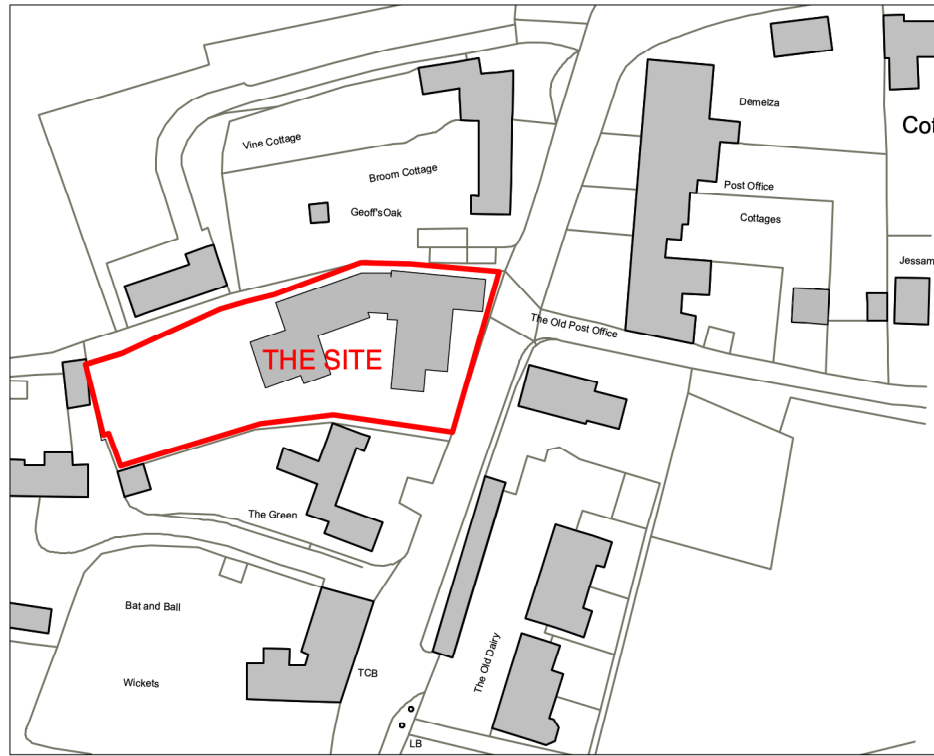

Location Plan  
Scale 1: 1250

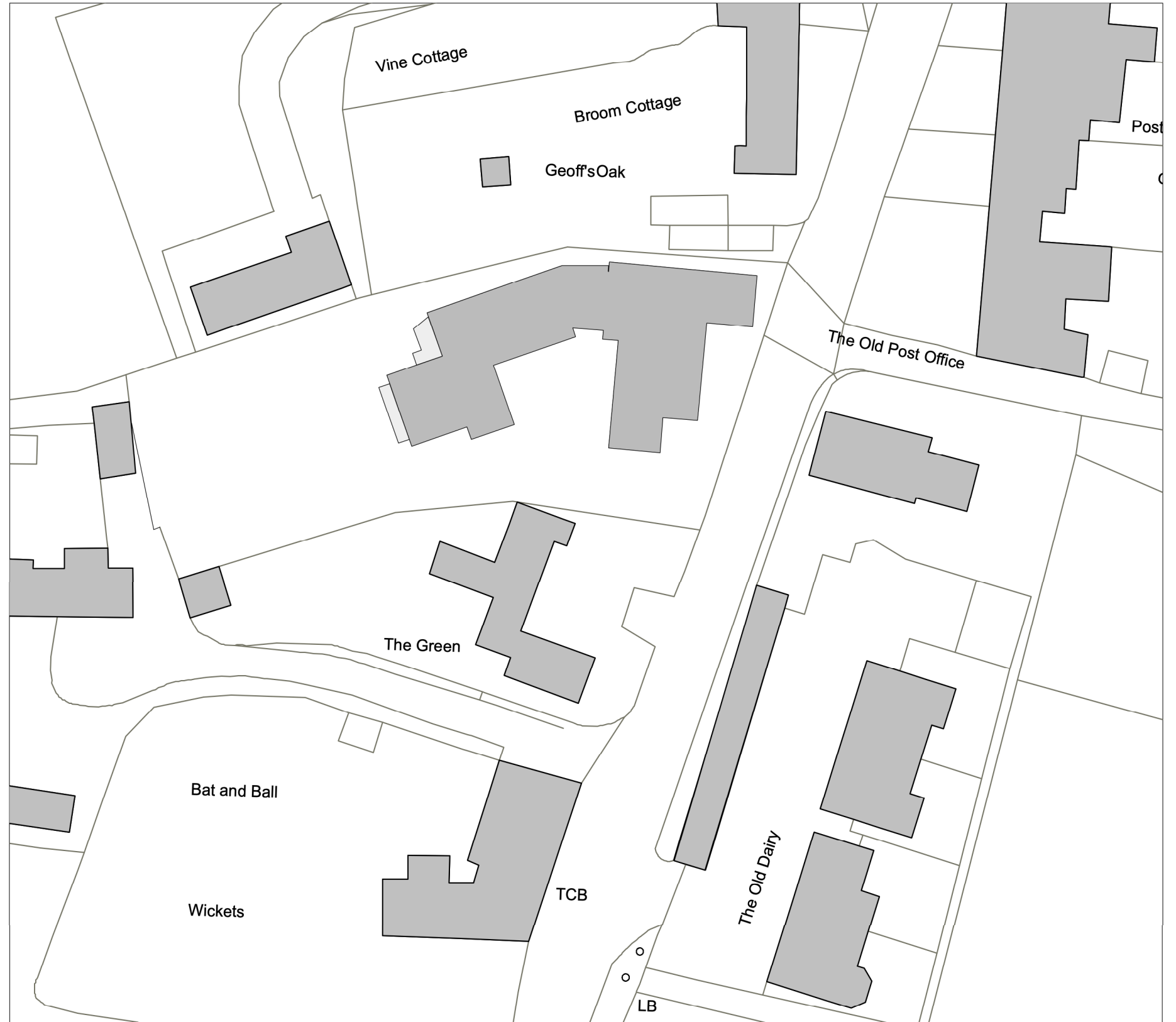
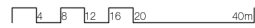

Block Plan  
Scale 1: 500



Outline of proposed extension



Outline of existing buildings

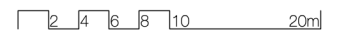

# The Chestnut Horse, Easton

Proposed Location and Block Plan

2406 01

davidjames architects & partners ltd

tel: 01202 755633 www.davidjamesarchitects.co.uk



revisions:

Drawn By : JF Checked By : AW

Note: Do not scale from this drawing. This drawing is copyright and remains the property of David James Architects & Partners Ltd. Unauthorised use for any purpose is prohibited. ©

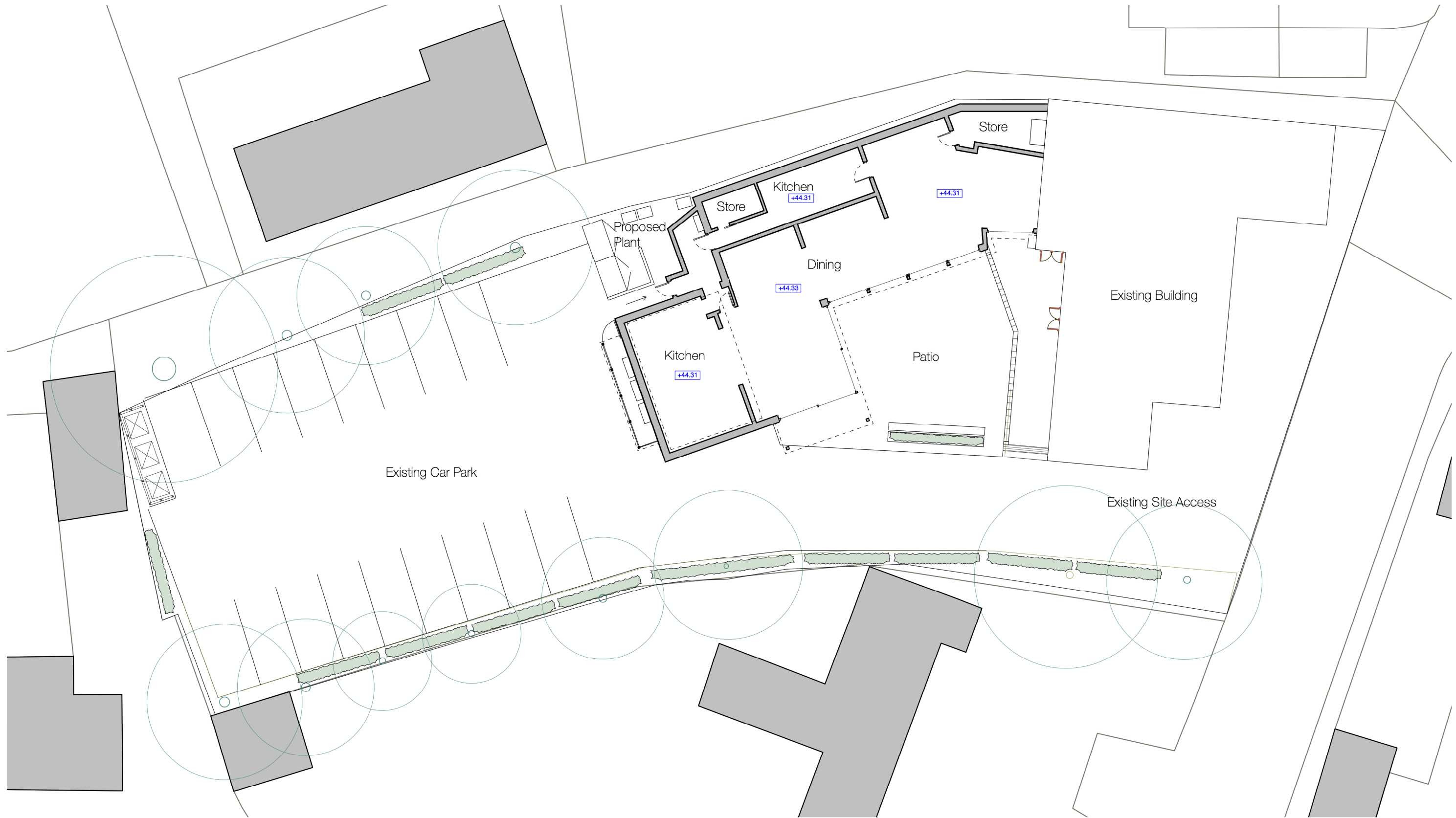

scale 1 : 200 @ A3 1 2 3 4 5 10m

# The Chestnut Horse, Easton

Proposed Site Plan | **2406 02** | davidjames architects & partners ltd  
 tel: 01202 755633 www.davidjamesarchitects.co.uk



revisions:

Drawn By :	JF	Checked By :	AW
------------	----	--------------	----

Note: Do not scale from this drawing. This drawing is copyright and remains the property of David James Architects & Partners Ltd. Unauthorised use for any purpose is prohibited. ©

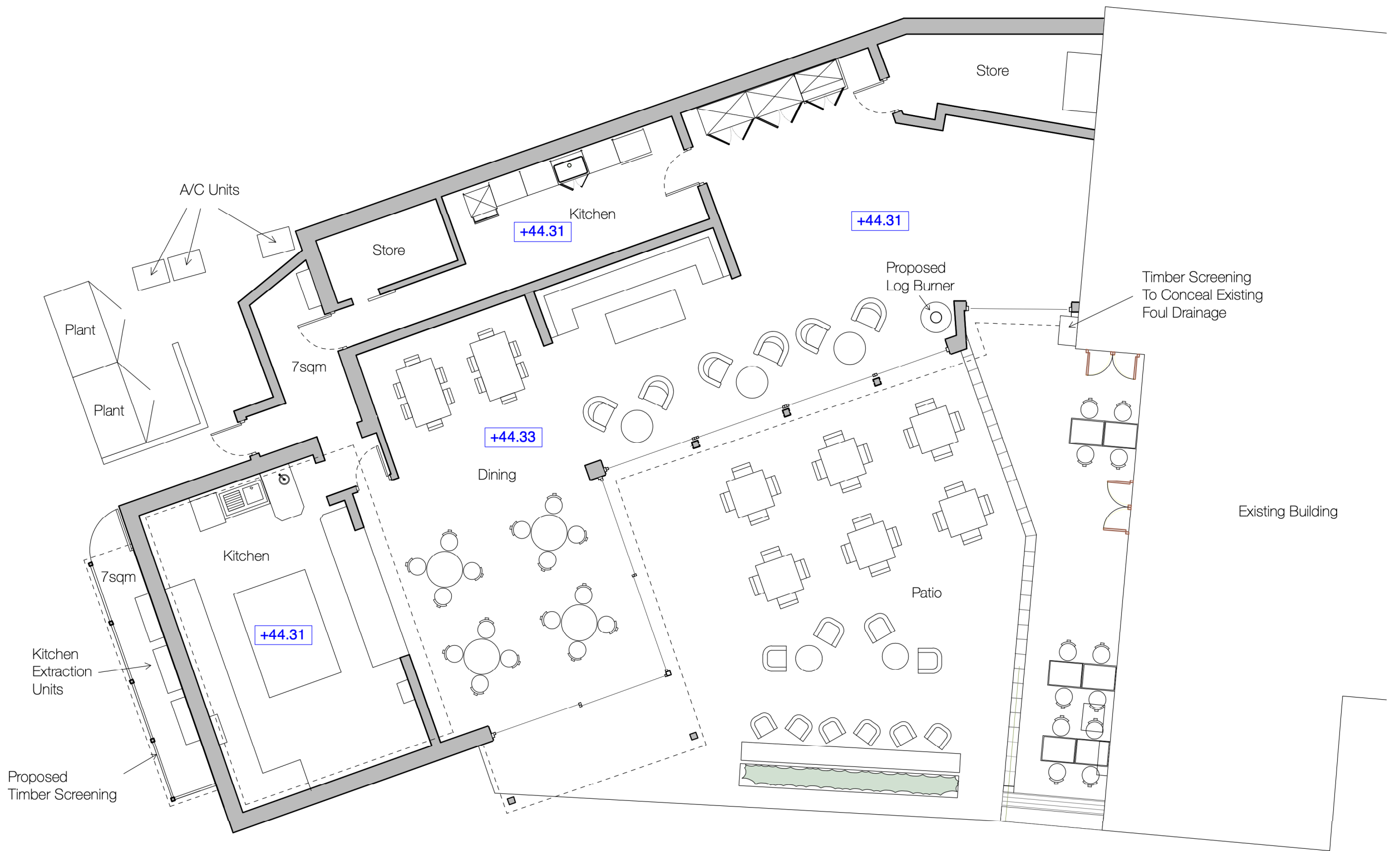

Ground Floor Plan  
Scale 1: 100

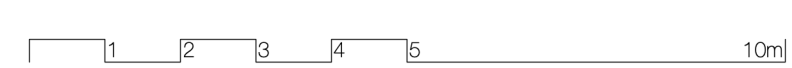

# The Chestnut Horse, Easton

Proposed Ground Floor Plan

2406 03

davidjames architects & partners ltd

tel: 01202 755633 www.davidjamesarchitects.co.uk



revisions:

Drawn By : JF    Checked By : AW

Note: Do not scale from this drawing. This drawing is copyright and remains the property of David James Architects & Partners Ltd. Unauthorised use for any purpose is prohibited. ©

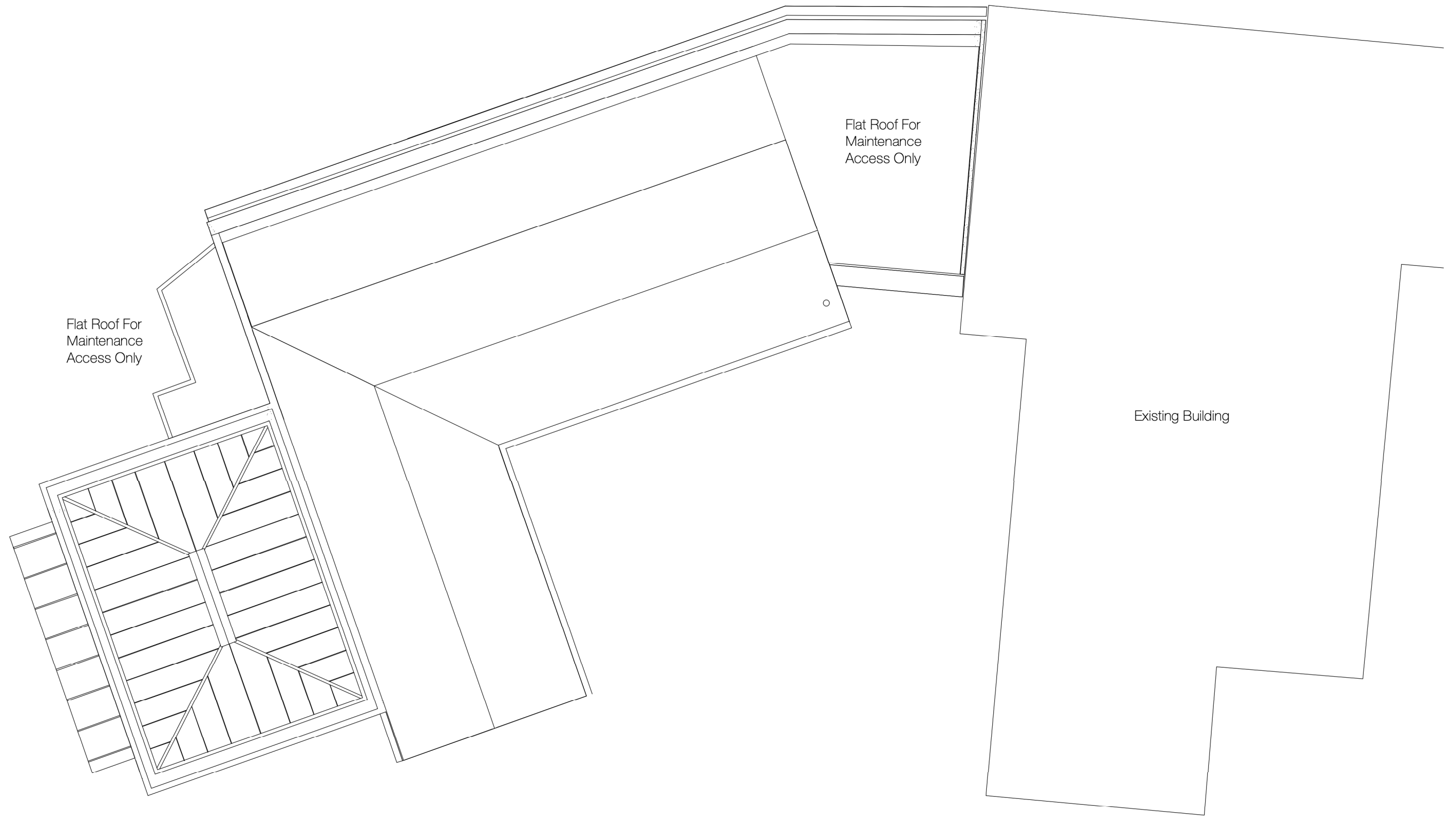

Flat Roof For  
Maintenance  
Access Only

Flat Roof For  
Maintenance  
Access Only

Existing Building

Roof Plan  
Scale 1: 100



The Chestnut Horse, Easton

revisions:

Drawn By :	JF	Checked By :	AW
------------	----	--------------	----

Note: Do not scale from this drawing. This drawing is copyright and remains the property of David James Architects & Partners Ltd. Unauthorised use for any purpose is prohibited. ©

- 1. Timber Cladding
- 2. Brick
- 3. Timber Screening
- 4. Black Stainless Steel Flue

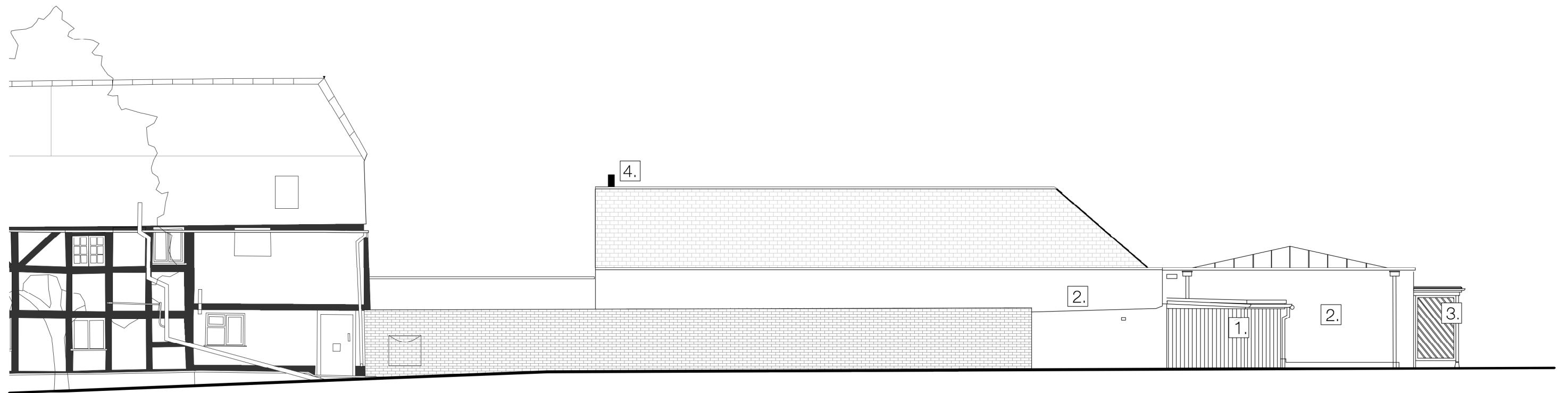

North Elevation  
Scale 1: 100

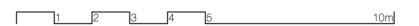

## The Chestnut Horse, Easton

Proposed Elevations | **2406 05** | davidjames architects & partners ltd  
tel: 01202 755633 www.davidjamesarchitects.co.uk



revisions:

Drawn By :	JF	Checked By :	AW
------------	----	--------------	----

Note: Do not scale from this drawing. This drawing is copyright and remains the property of David James Architects & Partners Ltd. Unauthorised use for any purpose is prohibited. ©

- 1. Timber Cladding
- 2. Brick
- 3. Timber Screening
- 4. Black Stainless Steel Flue

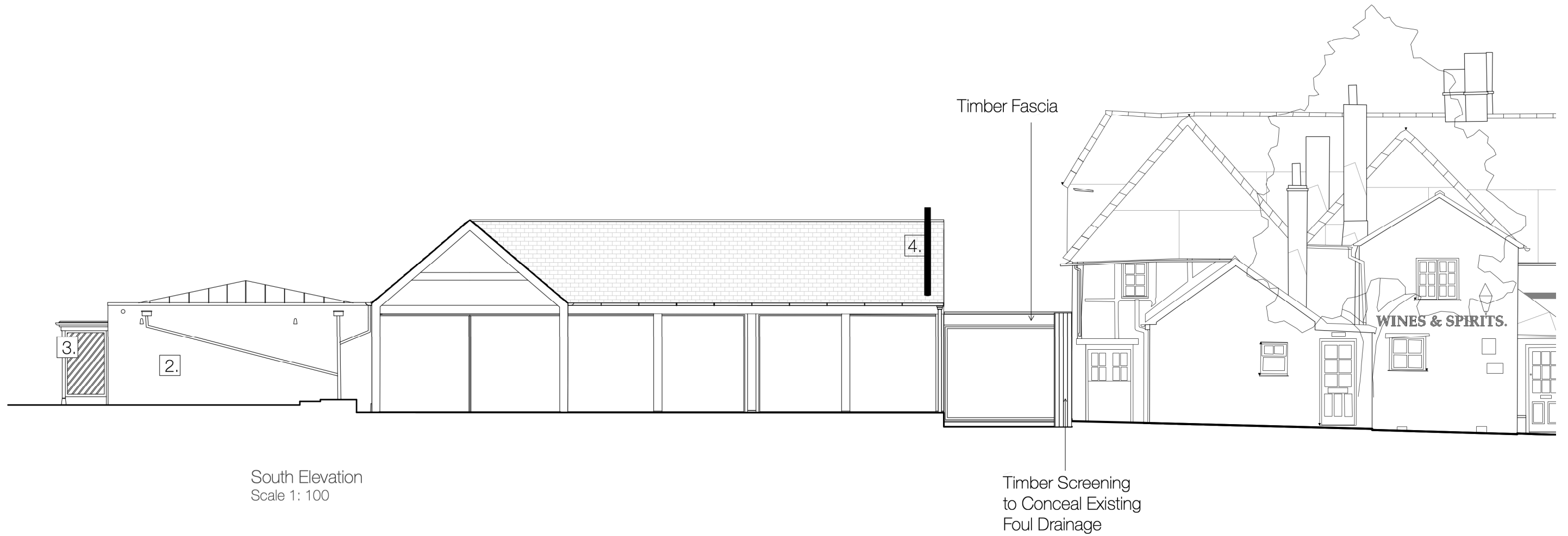

South Elevation  
Scale 1: 100

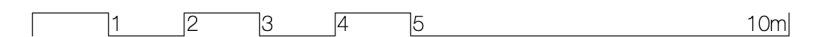

The Chestnut Horse, Easton

Proposed Elevations | 2406 06 | davidjames architects & partners ltd  
tel: 01202 755633 www.davidjamesarchitects.co.uk



revisions:

Drawn By : JF    Checked By : AW

Note: Do not scale from this drawing. This drawing is copyright and remains the property of David James Architects & Partners Ltd. Unauthorised use for any purpose is prohibited. ©

- 1. Timber Cladding
- 2. Brick
- 3. Timber Screening
- 4. Black Stainless Steel Flue

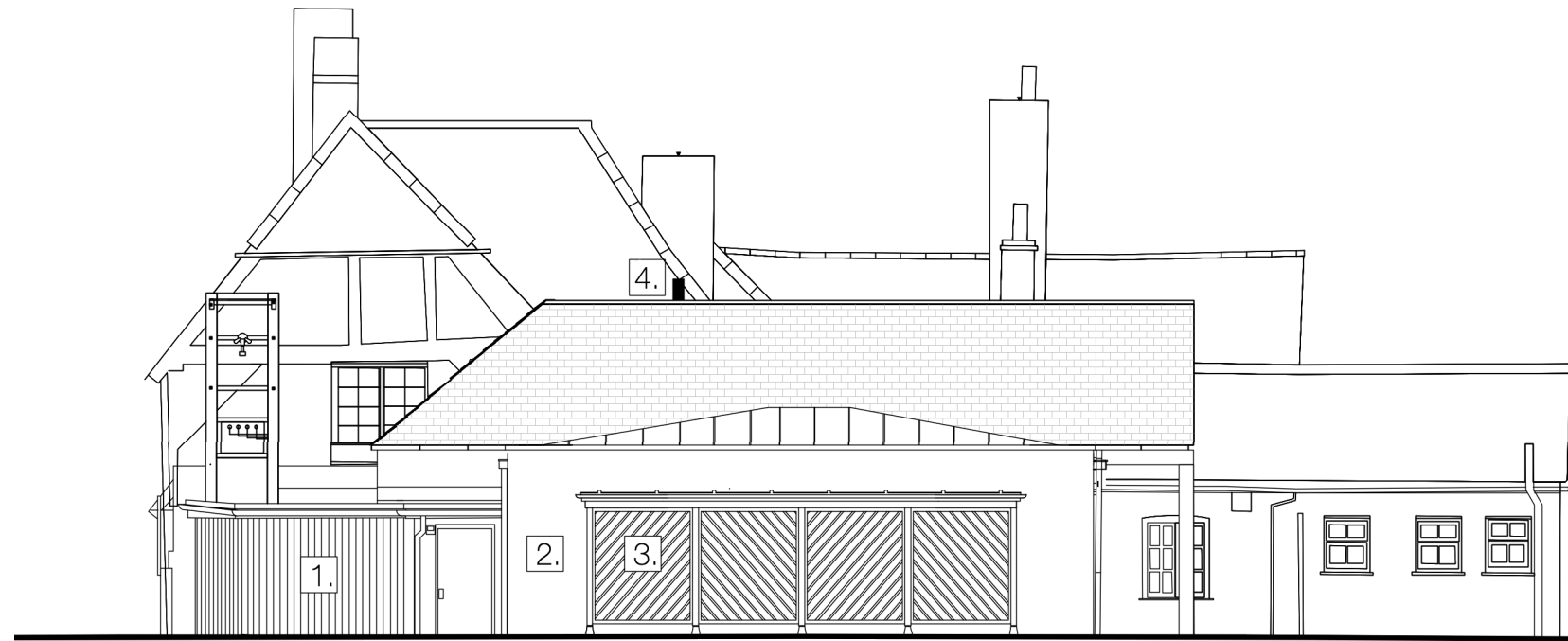

West Elevation  
Scale 1: 100

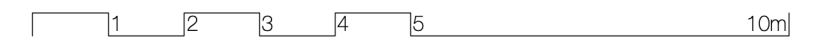

The Chestnut Horse, Easton

Proposed Elevations | 2406 07 | davidjames architects & partners ltd  
tel: 01202 755633 www.davidjamesarchitects.co.uk



revisions:

Drawn By :	JF	Checked By :	AW
------------	----	--------------	----

Note: Do not scale from this drawing. This drawing is copyright and remains the property of David James Architects & Partners Ltd. Unauthorised use for any purpose is prohibited. ©