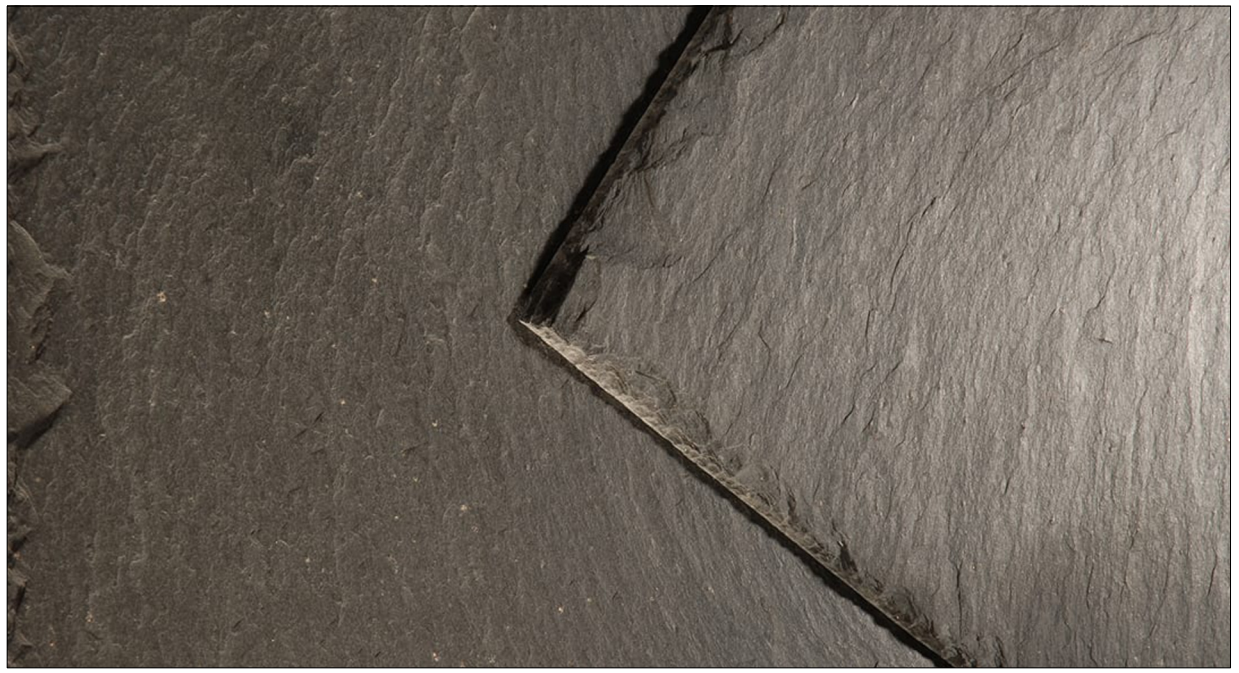

ROOF - Siga 39 Slates

RAL 9016 Aluminium windows

RAL 9016 Aluminium glazing, white rendered walls, Black PVCU Rainwater goods, Grey Paving to patio and driveway

Front Door - American Light Oak

© Copyright Andrew Neill Associates
[redacted] Report all discrepancies to Andrew Neill Associates immediately.
All dimensions to be confirmed by the Contractor prior to commencement of the works.

Revisions

Client: Mr Nitzan Atzmon	Drawing: Proposed Materials
Project: Land in Wayside NW11 8QY Proposed detached dwelling	Date: May 2024 / Project No: 21/11 / Scale: 1:50 @ A3 / Drawing No: PL- 804

ANDREW NEIL ASSOCIATES LTD
CHARTERED ARCHITECTS AND DESIGNERS
17 BERKELEY STATION ROAD GERRARDS CROSS YORK YO30 4LW
TELEPHONE: 01487 710209 WEBSITE: WWW.ANDREWNEIL.CO.UK
EMAIL: INFO@ANDREWNEIL.CO.UK